References to the Counties.
1 Northumberland
2 Cumberland
3 Durham
4 Westmoreland
5 Lancashire
6 Yorkshire
7 Anglesey
8 Caernarvonshire
9 Denbighshire
10 Flintshire
11 Cheshire
12 Derbyshire
13 Nottinghamshire
14 Lincolnshire
15 Merionethshire
16 Montgomeryshire
17 Shropshire
18 Staffordshire
19 Leicestershire
20 Rutlandshire
21 Norfolk
22 Cardiganshire
23 Radnorshire
24 Herefordshire
25 Worcestershire
26 Warwickshire
27 Northamptonshire
28 Huntingdonshire
29 Cambridgeshire
30 Suffolk
31 Pembrokeshire
32 Carmarthenshire
33 Brecknockshire
34 Glamorganshire
35 Monmouthshire
36 Glocestershire
37 Oxfordshire
38 Buckinghamshire
39 Bedfordshire
40 Hertfordshire
41 Essex
42 Somersetshire
43 Wiltshire
44 Berkshire
45 Middlesex
46 Surry
47 Kent
48 Sussex
49 Hampshire
50 Dorsetshire
51 Devonshire
52 Cornwall
SCOTL
Ferry Town
I. of MAN
Anglesey I.
Holy Head
Newburg
Carnarvon
Bangor
Newin
Harleigh
Dolgally
Cardigan Bay
Aberistwith
Llanarth
Cardigan
Newport
Fiskard
Haverfordwest
St. David's
St. Brides Bay
Llanymdorry
Carmarthen
Tavern
Spite
Tenby
Milford Haven
Pembroke
Llanelthy
Swansey
Neath
Caerphilly
Landaff
Cardiff
BRISTOL CHANNEL
Severn R.
Lundy I.
Hartland
Bideford
Stratton
Torrington
Tiverton
Bridgewater
Somerton
Crewhern
Chehampton
Exeter
Axminster
Tavistock
Plymouth
Newton
Totness
Dartmouth
Abbotsbury
St. Michael
St. Just
St. Ives
Land End
Penzance
Helston
Truro
Fowey
Falmouth
Lizard Pt.
Start Pt.

References to the Counties.
1 Northumberland
2 Cumberland
3 Durham
4 Westmoreland
5 Lancashire
6 Yorkshire
7 Anglesey
8 Caernarvonshire
9 Denbighshire
10 Flintshire
11 Cheshire
12 Derbyshire
13 Nottinghamshire
14 Lincolnshire
15 Merionethshire
16 Montgomeryshire
17 Shropshire
18 Staffordshire
19 Leicestershire
20 Rutlandshire
21 Norfolk
22 Cardiganshire
23 Radnorshire
24 Herefordshire
25 Worcestershire
26 Warwickshire
27 Northamptonshire
28 Huntingdonshire
29 Cambridgeshire
30 Suffolk
31 Pembrokeshire
32 Carmarthenshire
33 Brecknockshire
34 Glamorganshire
35 Monmouthshire
36 Glocestershire
37 Oxfordshire
38 Buckinghamshire
39 Bedfordshire
40 Hertfordshire
41 Essex
42 Somersetshire
43 Wiltshire
44 Berkshire
45 Middlesex
46 Surry
47 Kent
48 Sussex
49 Hampshire
50 Dorsetshire
51 Devonshire
52 Cornwall
SCOTL
Ferry Town
I. of MAN
Anglesey I.
Holy Head
Newburg
Carnarvon
Bangor
Newin
Harleigh
Dolgally
Cardigan Bay
Aberistwith
Llanarth
Cardigan
Newport
Fiskard
Haverfordwest
St. David's
St. Brides Bay
Llanymdorry
Carmarthen
Tavern
Spite
Tenby
Milford Haven
Pembroke
Llanelthy
Swansey
Neath
Caerphilly
Landaff
Cardiff
BRISTOL CHANNEL
Severn R.
Lundy I.
Hartland
Biddeford
Stratton
Torrington
Tiverton
Bridgewater
Somerton
Crewhern
Chehampton
Exeter
Axminster
Tavistock
Plymouth
Newton
Totness
Dartmouth
Abbotsbury
St. Michael
St. Just
St. Ives
Land End
Penzance
Helston
Truro
Fowey
St. Maws
Falmouth
Lizard Pt.
Start Pt.

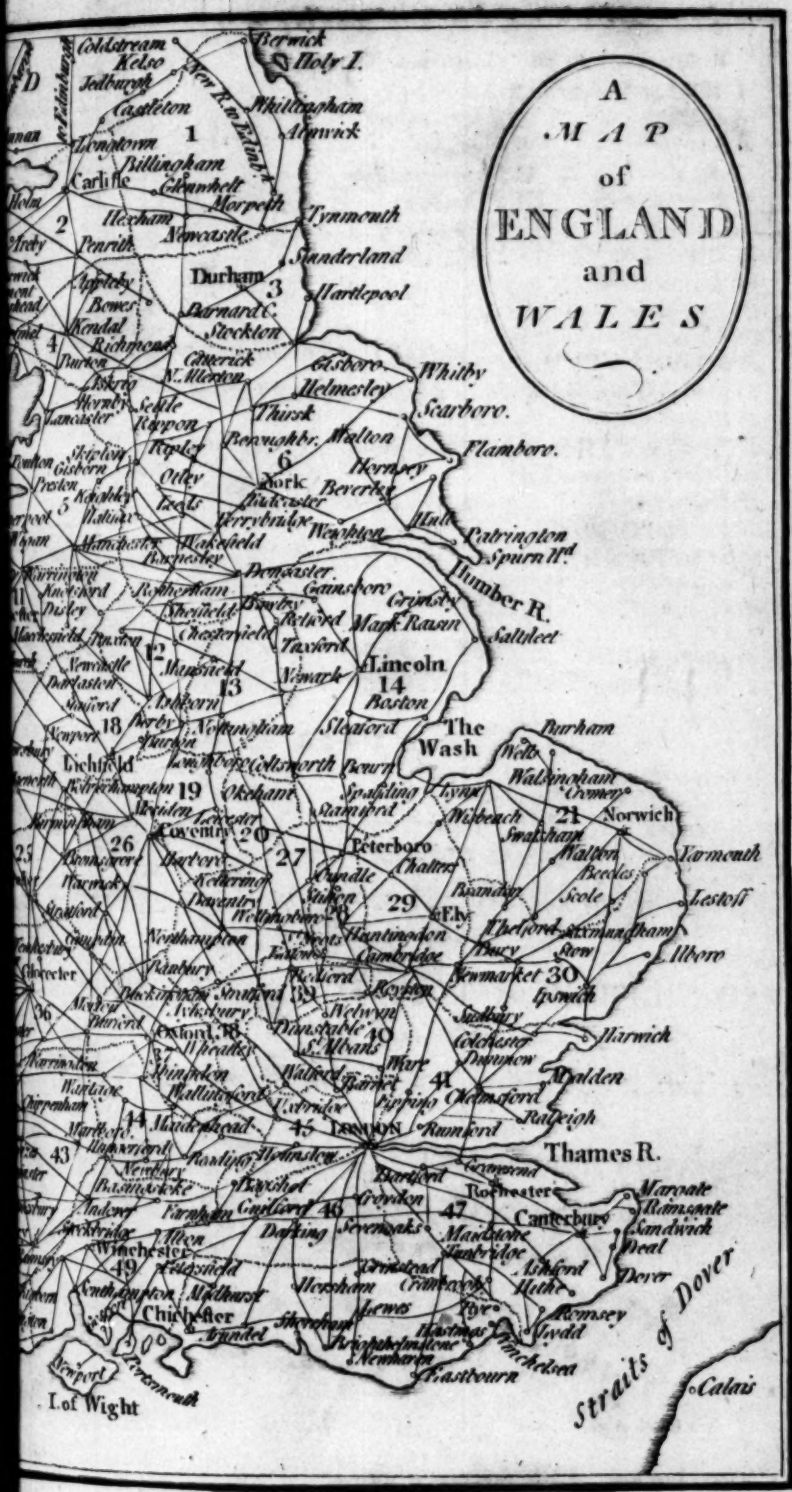
A
MAP
of
ENGLAND
and
WALES
Berwick
Holy I.
Coldstream
Kelso
Jedburgh
Castleton
Lowdown
Billingham
Carlisle
Alnwick
Morpeth
Tynmouth
Hexham
Newcastle
Penrith
Sunderland
Durham
Hartlepool
Barnard C.
Stockton
Richmond
Darton
Otterick
N. Allerton
Gisborough
Whitby
Helmesley
Scarboro.
Thirsk
Malton
Flamboro.
Bowes
Kendal
Lancaster
Ripon
Boroughbr.
Hornsey
York
Beverley
Tadcaster
Ferrybridge
Wakefield
Hull
Patrington
Spurn Hd
Humber R.
Doncaster
Gainsboro
Grimsby
Rotherham
Barnsley
Retford
Mark Rasen
Saltfleet
Sheffield
Chesterfield
Tuxford
Lincoln
Mansfield
Newark
Basford
Ashborn
Derby
Nottingham
Sleaford
The Wash
Durham
Wells
Walsingham
Litchfield
Okeham
Spalding
Lynn
Cromer
Norwich
Coventry
Peterboro
Wisbeach
Swaffham
Yarmouth
Harborough
Oundle
Thetford
Beccles
Lestoff
Warwick
Kettering
Brandon
Scole
Daventry
Huntingdon
Ely
Northampton
Thetford
Bury
Ilborough
Towcester
Buckingham
Cambridge
Aylesbury
Bedford
Royston
Newmarket
Ipswich
Marlborough
Salisbury
Welwyn
Colchester
Harwich
Oxford
Dunstable
St. Albans
Ware
Dunmow
Malden
Wallingford
Barnet
Chelmsford
Uxbridge
Raleigh
Maidenhead
London
Romford
Thames R.
Hounslow
Gravesend
Rochester
Margate
Ramsgate
Sandwich
Deal
Dover
Canterbury
Maidstone
Tunbridge
Ashford
Hythe
Romney
Rye
Winchelsea
Hastings
Eastbourn
Lewes
Arundel
Shoreham
Brighthelmstone
Newhaven
Chichester
Midhurst
Horsham
Crawley
Godalming
Farnham
Guildford
Dorking
Sevenoaks
Tunbridge
Winchester
Basingstoke
Andover
Newbury
Reading
Hungerford
Marlborough
Devizes
Warminster
Wilton
Salisbury
Shaftesbury
Blandford
Dorchester
Weymouth
Portland
I. of Wight
Newport
Yarmouth
Straits of Dover
Calais

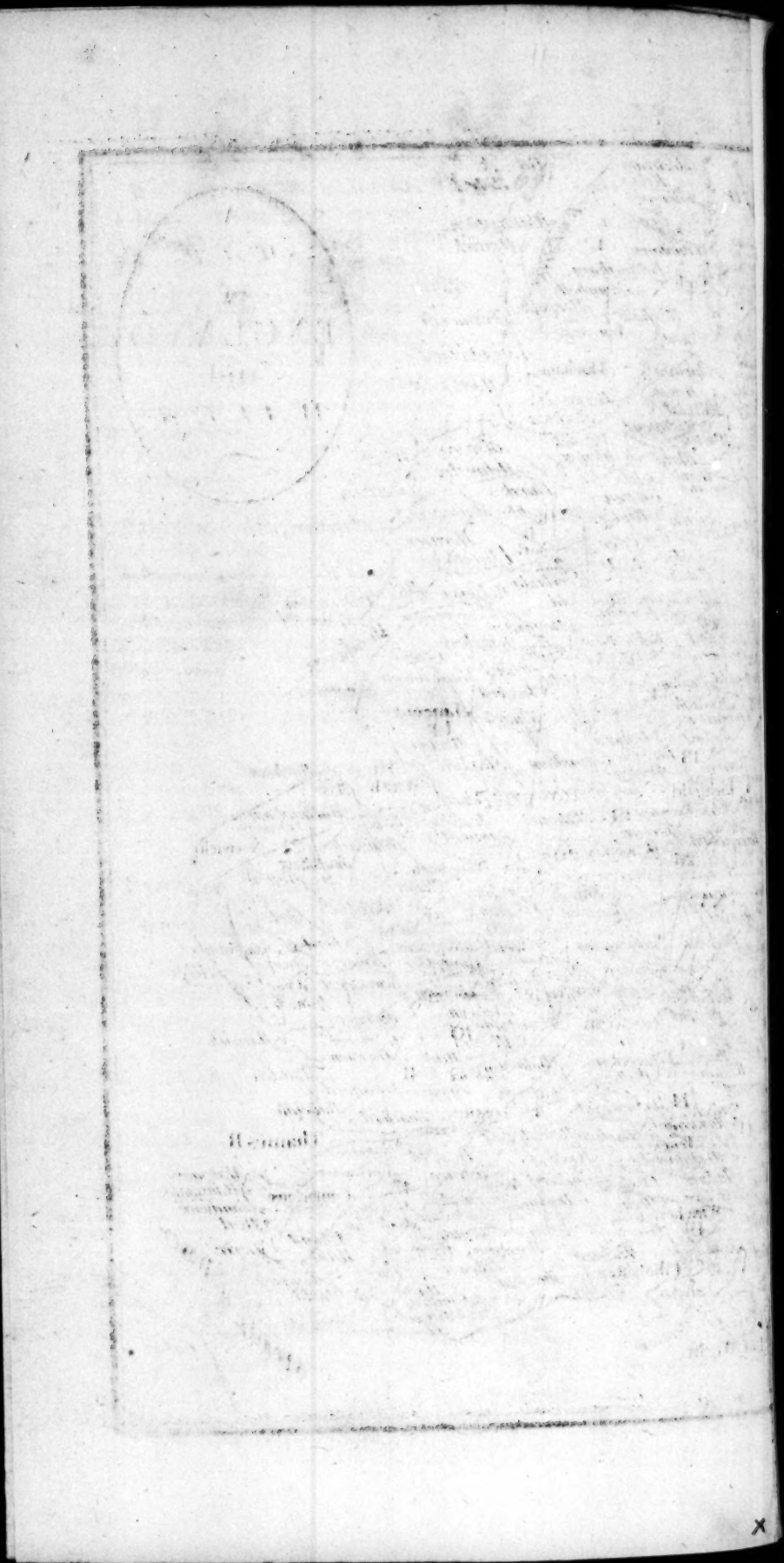

A

GUIDE

TO

STAGE COACHES	CARAVANS
MAILS	CARTS
DILIGENCES	COASTING VESSELS
WAGGONS	BARGES AND BOATS

WHICH CARRY

PASSENGERS and MERCHANDIZE from LONDON, WESTMINSTER, and SOUTHWARK,

To the various Towns in GREAT BRITAIN;

PARTICULARIZING

The NUMBER of MILES to and MARKET DAYS of each Place:

With the PERIODS when the CARRIAGES set out from the INNS &c. in the METROPOLIS and its Environs;

LIKEWISE

The several QUAYS, WHARFS and STAIRS, from whence GOODS and PASSENGERS are conveyed to different PARTS of both KINGDOMS; alſo

The Charges for Landing, Loading, Houſing and Weighing:

TO WHICH ARE SUBJOINED

An ALPHABETICAL LIST of the PROPRIETORS of all the WAGGONS;

The RATES paid and ORDINANCES relative to CARMEN;

An Account of the GENERAL and PENNY POST OFFICES;

The FAIRS in ENGLAND and WALES for the preſent Year;

And an accurate TIDE-TABLE.

Illuſtrated by a ROAD MAP of ENGLAND.

Printed for H. LOWNDES, No. 77, Fleet Street.

Price 1s. 6d. ſewed, or 2s. Half-bound; and 6d. extra if with a Map of Twenty Miles round London.

THE Publiſher returns Thanks to thoſe Book-Keepers and Wharfingers who have favoured him with Corrections for this Work, and requeſts that they will ſend to No. 77, FLEET STREET, an account of any future alterations, which ſhall be carefully attended to; but *no regard* can ever be paid to *Anonymous Communications.*

RATES taken by WHARFINGERS and PORTERS,

For Shipping, Landing, Loading, Houſing, Weighing and Rent,

1*d.* per Cwt. for Lighterage

Rent, 2*d* per Caſk, per Week, for Caſks under 6 Cwt.
3*d.* per Caſk, per Week, for Caſks of 6 Cwt. and under 15 Cwt.
4*d.* per Caſk, per Week, for Caſks of 15 Cwt. and upwards.

Wharfage, 6*d* per Hogſhead or Tierce.

And upon ſuch as are carted away upon Landing, 3*d.* extra per Hogſhead or Tierce for the Uſe of the Cranes.

	Landing.	Houſing.	Weighing.
Caſks of Sugar under 8 Cwt.	2*d.* each.	2*d.* each.	3*d.* each.
Ditto from 8 Cwt. and under 10	3*d.* ——	3*d.* ——	4*d.* ——
Ditto from 10 Cwt. and under 16	4*d.* ——	4*d.* ——	5*d.* ——
Ditto from 16 Cwt. and upwards.	6*d.* ——	6*d.* ——	7*d.* ——

COFFEE.

	Landing.	Houſing or Loading.
Bags	2*d.* each.	2*d.* each.
Caſks from 1 Cwt. to 3 Cwt.	2*d.* ——	2*d.* ——
Ditto from 3 Cwt. to 5 Cwt.	4*d.* ——	4*d.* ——
Ditto from 5 Cwt. and upwards	6*d.* ——	6*d.* ——

Pimento the ſame as Coffee.

Cotton Wool, the Bag 3*d*—the ſame for weighing.
Ginger, the Bag, 1*d.*—the ſame for weighing.
Melaſſes, the Hogſhead, 3*d.*—for weighing, 4*d.*
Logwood, the Ton, 1*s.*—the ſame for weighing.
Fuſtick, the Ton, 1*s.*—the ſame for weighing.
Young Fuſtick, the Ton, 1*s.* 6*d.*—the ſame for weighing.
Lignum Rhodium, the Ton, 1*s.*—the ſame for weighing.
Lignum Vitæ, the Ton, 1*s.*—the ſame for weighing.
Tobacco, the Hogſhead, 2*d.*—the ſame for weighing.
Ditto, the Bundle, 1*d.*—the ſame for weighing.
Daniſh or Swediſh Iron, the Ton, 1*s.*—the ſame for weighing.
Narva and Riga Hemp, the Bundle, 6*d.*—the ſame for weighing.

The London Porters are divided into Brotherhoods, and conſiſt of four Sorts, *viz.* Ticket-Porters, Fellowſhip-Porters, Tackle-Porters, and Companies-Porters.

1. Ticket-Porters are all Freemen, and their Buſineſs is to land and ſhip off Goods exported, or imported, to all Parts of America, &c. alſo to houſe all Merchants Goods, Metals, &c.

The Ticket-Porters giving ample Security for their Fidelity and Honeſty, ſuch as employ them need only take Notice of the Names ſtamped on the Ticket that hangs by his Girdle; that upon Complaint made to their Governor, Satisfaction may be given to ſuch as ſhall be injured by them.

N. B. Any Porter has Liberty to bring Goods into London, but may not take up, or carry any out of the City, or from one Part thereof to another, unleſs he be a Freeman; otherwiſe he is liable to be arreſted.

2. Fellowſhip-Porters are thoſe whoſe Buſineſs is to ſhore or land, to ſhip off, carry, or re-carry, or houſe all Merchants Wares, as Corn, Salt, Coals, and other Commodities that are meaſurable by dry meaſure. They are upwards of 700 in Number, and their Chief Governor is the Alderman of Billingſgate-Ward. Their Quarterage is 12d. whereas the Ticket-Porters pay but 4d. each.

3. Tackle-Porters are ſuch of the Ticket-Porters as are furniſhed with Weights, Scales, &c. and their Buſineſs is to weigh Goods, &c.

4. The Companies Porters land and ſhip off all Goods and Merchandizes exported and imported, to and from all Parts near the Weſt-Side of the Sound, in the Baltic Sea, Holland, France, Spain, Italy, Germany, Turky, and all towards or beyond the Cape of Good Hope.

ALPHABETICAL LIST of WHARFS and QUAYS referred to in this Work.

Beale's wharf, Battle-bridge, Southwark
Bell wharf, Dowgate, Upper Thames-ſtreet
Billingſgate wharf, Lower Thames-ſtreet
Briant's wharf, Eaſt Smithfield
Brooks's wharf, Queenhithe, Upper Thames-ſtreet
Bull wharf, Queenhithe, Upper Thames-ſtreet
Chamberlain's wharf, Tooley-ſtreet, Southwark
Cheſter-quay, Lower Thames-ſtreet
Cotton's wharf, Bridge-yard, Tooley-ſtreet, Southwark
Cuſtom-houſe quay, Lower Thames-ſtreet
Dice quay, Lower Thames-ſtreet
Glaſgow wharf, Eaſt Smithfield
Griffin's Wharf, Mill-lane, Tooley-ſtreet, Southwark
Gun and Shot wharf, Mill-lane, Tooley-ſtreet, Southwark
Harriſon's wharf, St. Catharine's, near the Tower
Hawley's wharf, Hermitage, Wapping
Hayes's wharf, near Battle-bridge, Tooley-ſtreet, Southwark
Hore's wharf, Hermitage, Wapping
Irongate wharf, near the Tower
Kennet's wharf, Upper Thames-ſtreet
Miller's wharf, Lower Eaſt Smithfield, Wapping
Pickle-herring wharf, Stoney-lane, Tooley-ſtreet, Southwark
Red Lyon wharf, Dowgate-hill, Upper Thames-ſtreet
Smart's quay, Lower Thames-ſtreet
Sommers quay, Lower Thames-ſtreet
Stanton's wharf, Stoney-lane, Tooley-ſtreet, Southwark
Symons's wharf, Mill-lane, Tooley-ſtreet, Southwark
Three Cranes Wharf, Queen-ſtreet, Upper Thames-ſtreet
Topping's wharf, Tooley-ſtreet, Southwark
Wilſon's wharf, Three Cranes, Queen-ſtreet, Upper Thames-ſtreet
Yoxall's wharf, Battle-bridge, Tooley-ſtreet, Southwark

A TIDE-TABLE.

By the Moon's Age to find the Time of High-Water at the following Places.

The Moon's Age.	LONDON, *Tinemouth, Whitby.*		*Berwick, Bridlington-Bay.*		*Scarborough* Quarter Tide *Severn.*		*Newcaſtle, Falmouth, Dartmouth.*	
Days.	H.	M.	H.	M.	H.	M.	H.	M.
1 16	3	48	4	33	5	18	6	3
2 17	4	36	5	21	6	6	6	51
3 18	5	24	6	9	6	54	7	39
4 19	6	12	6	57	7	42	8	27
5 20	7	0	7	45	8	30	9	15
6 21	7	48	8	33	9	18	10	3
7 22	8	36	9	21	10	6	10	51
8 23	9	24	10	9	10	54	11	39
9 24	10	12	10	57	11	42	12	27
10 25	11	0	11	45	12	30	1	15
11 26	11	48	12	33	1	18	2	3
12 27	12	36	1	21	2	6	2	51
13 28	1	24	2	9	2	54	3	39
14 29	2	12	2	57	3	42	4	27
15 30	3	0	3	45	4	30	5	15

The Moon's Age.	*Queenboro' Southampton Portſmouth.*		*Rocheſter,* Weſt End of *Nore.*		*Graveſend, Downs, Blackneſs.*		*Dundee, St. Andrews Belle Iſle.*	
Days.	H.	M.	H.	M.	H.	M.	H.	M.
1 16	12	48	1	33	2	18	3	3
2 17	1	36	2	21	3	6	3	51
3 18	2	24	3	9	3	54	4	39
4 19	3	12	3	57	4	42	5	27
5 20	4	0	4	45	5	30	6	15
6 21	4	48	5	33	6	18	7	3
7 22	5	36	6	21	7	6	7	51
8 23	6	24	7	9	7	54	8	39
9 24	7	12	7	57	8	42	9	27
10 25	8	0	8	45	9	30	10	15
11 26	8	48	9	33	10	18	11	3
12 27	9	36	10	21	11	6	11	51
13 28	10	24	11	9	11	54	12	39
14 29	11	12	11	57	12	42	1	27
15 30	12	0	12	45	1	30	2	15

BOOKS USEFUL TO TRADERS.

I.

Embelliſhed with a Plan of the Royal Exchange,

THE LONDON DIRECTORY for 1797,

Or Alphabetical Arrangement of near 10,000 Merchants, Manufacturers, &c. with Liſts of the Public Companies, and a particular Account of the Funds.

II.

Illuſtrated by a Road Map of England,

A GUIDE to STAGES, WAGGONS & VESSELS,

Conveying Paſſengers and Merchandize to and from the Metropolis; with the Rates of Carmen, Account of the Poſt-Offices, and the Fairs in England and Wales, &c.

III.

Ornamented by a Map of the Capital, coloured, a Plan of the Royal Exchange, and View of the Adelphi,

THE LONDON COMPANION;

Or, CITIZEN and STRANGER's GUIDE;

Being a Liſt of the various Streets, Lanes, Squares, &c. ranged alphabetically. To which are added, the principal Hackney Coach Fares, and the Rates of Watermen.

N. B. The Map and Plan ſeparate, Price 6d. or 1s. in a Caſe for the Pocket, and 1s. 6d. on Canvas, in a Caſe.

*** The DIRECTORY and GUIDE half bound together, Price 3s. 6d. or all the above-mentioned Pamphlets together, Price 5s. half-bound.

Printed for H. Lowndes, No. 77, Fleet-ſtreet; ſold alſo by Mr. Richardſon, Royal Exchange; Mr. Axtell, Finch-lane, Cornhill, and by all Bookſellers and Newſmen in Great-Britain.

In a ſhort time will be Publiſhed,

(And given gratis to Purchaſers)

H. LOWNDES's CATALOGUE OF PLAYS,

CONTAINING,

Beſides his own large Collection, the extenſive and curious Stock of Mr. BLADON, Paternoſter-Row, retiring from Buſineſs.

An ACCOUNT of all the STAGE COACHES, CARRIERS and COASTING VESSELS.

N. B. *The Letters* Su M T W Th F S *ſtand for the* Days *of the Week*; Co. ſignifies Coach; Wh. Wharf; Dil. Diligence; Wa. Waggon; Veſ. Veſſel; ſtr. Street; la. Lane; aft. Afternoon; mo. Morning, no. 12 at Noon; dai. Daily; even. Evening; ni. Night; ſum. Summer; win. Winter; *and* Southw. Southwark. *The* Figures *after the* Counties *expreſs* the Number of Miles, (and in general will nearly ſhew the Coach Fare, as 3½. *per* Mile is about the accuſtomed Standard) and the Letters in Italic Capitals placed immediately after the Miles, point out the Market Days of each Town.

ABBEY Milton, or Milton Abbey (Dorſet 113) Wa &c. ſee Dorcheſter

Abberavon (Glamorganſh 196) Co Angel behind St. Clement's Church, dai aft 7. Wa George, Snow-hill, S mo 11

Abbots Bromley (Stafford 128 *T*) Wa White Horſe, Friday-ſtr M W Th S mo 10

Abbotſbury (Dorſet 131 *Th*) Wa &c. ſee Dorcheſter

Abbotſcomb (Somerſetſh 113) Wa Saracen's Head, Friday-ſtr M W F mo 3; Swan, Holborn Bridge, M T mo 9

Aberconway (Caerm 230 *T*) Co Golden Croſs, Charing Croſs, dai aft 7. Wa Caſtle and Falcon, Alderſgate-ſtr T F S aft 6

Aberdeen (Scotl. 425) Co Wa and Veſ ſee Glaſgow

Aberdovy (Cardig.) Veſ Pickle Herring and Chamberlain's wh

Aberford (York. 184 *W*) Co and Wa ſee Brough. Veſ Stanton's and Chamberlain's wh

Abergeley (Denb. 207 *S*) Co Bolt in Tun, Fleet-ſtr Su Th no. Wa Caſtle and Falcon, Alderſgate-ſtr W F mo 9. Veſ Yoxall's and Cotton's wh

Abergavenny (Monm. 144 *T*) Co and Wa ſee Monmouth

Aberiſtwith (Cardig. 203 *M*) Co Wa and Veſ ſee Monmouth

Abingdon (Berks 56 *M*) Co Bell Savage, Ludgate Hill, Su T Th aft 4, and M W F aft 6; Bell, Holborn, M W F mo 7. Wa King's Arms, Holborn Bridge, Th mo 11; Saracen's Head Snow-hill Th no; New Inn, Old Bailey, W S, and Bell, Warwick-la Th mo 10; Oxford Arms, Warwick-la T Th aft 3; Angel, Fleet Market, Th aft 3. Barges, Brookes's wh

Abingdon Great and Little (Camb. 48) Wa Vine, Biſhopſgate-ſtr T S aft 2

Ackworth (York. 170) Co and Wa ſee York

Acle (Norf.) Veſ Symons's wh and Smart's quay, F ſun ſet

Acton (Mid. 5) Co One Bell, Strand, dai aft 4 ſum. 3 win. Cart New Inn and King of Denmark, Old Bailey, dai aft 2

Adderbury (Oxf. 72) Wa Oxford Arms, Warwick-la M Th aft 4; Bell, ditto, M mo 10, W aft 5

Adwalton (York 180) Wa ſee York

Aire (Scotl.) Wa and Veſ ſee Edinburgh

Airmine (York) Wa Bear, Baſinghall-ſtr M Th aft 1. Veſ Stanton's and Cotton's wh, Cuſtom Houſe and Smart's quays

Alceſter (Warw. 102 *T*) Wa Bull and Mouth, Alderſgate-ſtr T Th S mo 9

Alconbury (Huntingdon 69) Co George & Boar, Holborn, every ni 7 & 9; Saracen's Head, Snow Hill, dai mo 7

Aldborough (Suffolk 93 *S*) Co Saracen's Head, Aldgate, dai aft 5; Swan, Lad la dai aft 6; Bull, Biſhopſgate-ſtr dai aft 4. Wa ditto, W S aft 2; Ipſwich Arms, Cullum-ſtr Th no; Saracen's Head, Aldgate, M mo 10. Veſ Dice quay, Harriſon's and Gun and Shot wh

Aldborough (York. 205 *S*) Co Bull and Mouth, Alderſgate, dai no and ni 7; George and Boar, Holborn, every ni 7. Wa White Horſe Cripplegate, M Th no. Veſ Dice and Cuſtom-houſe quays, Stanton's and Gun and Shot wh

Aldermaſton (Berks 49 *F*) Wa King's Arms, Holborn-Bridge, T mo 10, Th mo 3

Alford (Linc. 141 *T*) Co Saracen's Head, Snow Hill, M W Th F aft 4. Wa Bear, Baſinghall-ſtr W F mo 9; Bloſſom's Inn, Lawrence-la T F aft 1. Veſ Gun and Shot, Pickle Herring and Stanton's wh

Alfreſton (Suſſex 56) Wa George, Southw W S aft 6; White Hart, ditto, M mo 4. Veſ Yoxall's wh

Alfreton (Derb. 139 *F*) Wa White Horſe, Cripplegate, M T Th F, and Axe, Aldermanbury, M no. Veſ Irongate and Three Cranes wh

Alloa (Scotl.) Wa and Veſ ſee Edinburgh

All Saints (Suffolk 107) Veſ Dice quay and Harriſon's wh

Alnwick (Northumb. 306 *S*) Co Wa and Veſ ſee Berwick upon Tweed

Alresford (Hants 58 *Th*) Co Bell Savage, Ludgate-hill, and Saracen's Head, Snow Hill, dai mo 4; Bell and Crown, Holborn, every even 7. Wa Roſe, Holborn-bridge, M W F mo 7; New Inn, Old Bailey, Th mo 10; Oxford Arms, Warwick-la T Th S aft 3. Veſ Hayes's and Chamberlain's wh

Alſton Moor (Cumb. 305 *S*) Wa White Horſe, Cripplegate, M Th no. Veſ Chamberlain's wh

Alſton (Norfolk) Veſ Symons's wh and Smart's quay F ſun ſet

Alton (Hants 48 *S*) Co Bell Savage, Ludgate-hill, T Th S mo 10; Bell and Crown, Holborn, every even 7; Saracen's Head, Snow-hill, dai, and White Horſe, Fetter-la dai mo 4; Wa New Inn, Old Bailey, T Th aft 4; George, Snow-hill, T F, and Southw F aft 2; White Hart, and King's Head, ditto, dai and Roſe, Holborn-bridge, M W F mo 9

Alton (Staff.) Wa White Horſe, Cripplegate, W S no

Altringham (Cheſh. 184 *T*) Wa Axe, Aldermanbury, T Th S no. Fly Wa Caſtle, Wood-ſtr dai aft 3 and 6. Veſ Hayes's, Stanton's, Cotton's, Griffin's, and Symons's wh

Ambleſide (Weſtmorl. 270 *W*) Wa White Horſe, Cripplegate, T F nb; Axe, Aldermanbury, dai aft 2. See York. Veſ Chamberlain's, Symons's, Cotton's, and Gun & Shot wh

Ambreſbury (Wilts 78 *F*) Wa King's Arms, Holborn Bridge, W Th aft 3; Swan, ditto, M Th mo 10; Roſe ditto, F aft 4

Amerſham (Bucks 26 *T*) Co Bell, Holborn, T Th S mo 9, and T S mo 4. Wa Oxford Arms, Warwick-la W mo 11, T

aft 6; Bell, ditto Th mo 10; King's Arms, Holborn Bridge, T F aft 4

Ampthill (Bedf. 46 *Th*) Dil Golden Lyon, St. John's-ſtr T Th S mo 8. Wa Wind-mill, ditto, T F, and Croſs Keys, ditto, Th no

Ancaſter (Linc 115) Wa Bloſſom's Inn, Lawrence-la T F aft 2.

Andover (Hants 65 *S*) Poſt Co Bell Savage, Ludgate-hill, dai aft 4; Bell and Crown, Holborn, M W F, and Black Lyon, Water-la dai mo 4; Swan, Lad-la every mo 4, ni 8. Wa Swan, Holborn Bridge, M Th, and Bell, Friday-ſtr dai mo 9; Barges, Kennet's and Brookes's wh

Angleſea, Iſle of (Wales) Wa Caſtle and Falcon, Alderſgate-ſtr F mo 9; Bloſſom's Inn, Lawrence-la W mo 6, F S ni 8; White Horſe, Friday-ſtr S aft 4. Veſ Pickle Herring wh

Annan (Scotl 324) Wa and Veſ ſee Edinburgh

Anſtruther (Scotl) Wa and Veſ ſee ditto

Appleby (Weſtm 268 *S*) Co Bull and Mouth, Alderſgate-ſtr dai mo 7, aft 1 and 7; Saracen's Head, Snow Hill, Su T Th mo 7. Wa White Horſe, Cripplegate, M Th no. Veſ Cotton's Hayes's, Gun and Shot, Beale's, Griffin's and Symons's wh

Appledore (Kent 61 *T*) Wa Talbot and George, Southw Th mo 4. Veſ Beale's, Cotton's, Yoxall's, Pickle Herring, Stanton's Gun and Shot, and Topping's wh

Appleſhaw (Hants 70) Wa Bell, Friday ſtr dai mo 9

Arbroath (Scotl.) Wa and Veſ ſee Edinburgh

Archeſter (Northampt 69) Wa Golden Lion, St. John's ſtr S no

Arundel (Suſſex 55 *W S*) Co White Horſe, Fetter-la T Th S mo 6. Wa Queen's Head, Southw W even 7; King's Head, ditto Th no. Veſ Yoxall's, Beale's, Griffin's, and Topping's wh

Arrington (Camb 47) Co Saracen's Head, Snow Hill, M W Th F aft 4. Dil White Horſe, Fetter-la dai mo 7. Wa Catherine-wheel, Biſhopſgate-ſtr F aft 2

Aſcot (Bucks 51) Wa Oxford Arms, Warwick-la M F mo 11, S mo 9; Bell, Warwick la Th mo 10

Aſhbourn (Derb 139 *S*) Co Swan, Lad-la dai mo 5, even 6. Wa Caſtle Wood ſtr T Th S, Red Lion Alderſgate-ſtr dai and Axe, Aldermanbury, M no. Veſ Irongate, Chamberlain's, Topping's, Bell, and Three Cranes wh

Aſhburnham (Suſſex 56) Wa White Hart and Spur, Southw Th mo 4. Veſ Yoxall's wh

Aſhburton (Devon 190 *S*) Wa Bell, Friday-ſtr dai mo 9; Veſ Cotton's, Chamberlain's, Hayes's, Topping's, and Stanton's wh

Aſhby Mears (Northampt 69) Wa Golden Lion, St. John's ſtr S aft 1

Aſhby de la Zouch (Liec 114 *S*) Co Swan two Necks Lad-la dai mo 5, Fly Wa Caſtle Wood ſtr T Th S, and Red Lion Alderſgate ſtr dai even 6; White Horſe Cripplegate W S no. Veſ Chamberlain's, Irongate, Bell, and Three Cranes wh

Aſhden (Eſſex 50) Wa Vine, Biſhopſgate-ſtr T S aft 2

Aſhe (Devon 186) Co and Wa ſee Exeter

Aſhford (Kent 57 *S*) Co Croſs Keys, Gracechurch-ſtr dai mo 7, aft 2, George Southw, W S mo 6; Spread Eagle, ditto, every even 7; Croſs Keys, Wood-ſtr dai mo 5, aft 7; George and Boar, Holborn, dai mo 5, aft 6. Dil Golden Croſs,

Charing Croſs, W mo 7. Wa King's Head, Southw Th mo 6. Cart, Bell Savage, Ludgate hill, T S mo 8. Veſ Dice and Cheſter quays

Aſhford (Derb) Wa Axe, Aldermanbury, M; and White Horſe, Cripplegate, M Th no. Veſ Cuſtom-houſe and Dice quays, Chamberlain's and Stanton's wh

Aſhſtead (Surry) Wa Queen's Head, Southw T S mo 9

Aſhton under Line (Lanc 191) Fly Wa Caſtle, Wood-ſtr and Red Lion, Alderſgate-ſtr dai aft 1. Veſ Stanton's, Cotton's, Griffin's, Symons's, Gun and Shot, and Hayes's wh

Aſhwell (Herts 42) Wa Catherine-wheel, Biſhopſgate-ſtr F, and Vine ditto, W no

Aſkridge (York 254) Wa White Horſe, Cripplegate, M Th no

Aſtwick (Weſtm 200) Wa White Horſe, Cripplegate, T Th no

Aſwardby (Linc) Wa Bear, Baſinghall-ſtr W S no

Atherſtone (Warw 103 *T*) Co Golden Croſs, Charing Croſs, Su T Th mo 6, and every even 7. Wa Caſtle and Falcon, Alderſgate-ſtr M W Th S mo 10; White Horſe, Cripplegate, W S, and George, Smithfield, T S no. Fly Wa Caſtle, Wood-ſtr dai aft 3 and 6

Attleborough (Norf 93 *Th*) Co White Horſe Fetter-la and Bull, Biſhopſgate-ſtr dai aft 3 and 7; Swan two necks, Lad-la dai aft 6. Wa Bull, ditto, and Green Dragon, ditto, W S aft 2. Veſ Smart's quay, and Symons's wh F ſun ſet

Auburn (Wilts 73 *T*) Wa King's Arms, Holborn-bridge, Th mo 10. Barges, Kennet's wh

Audley End (Eſſex 41) Co George and Boar, Holborn, dai mo 7. Wa Vine, Biſhopſgate ſtr W Th no; Saracen's Head, Aldgate, aft 2; Bull Biſhopſgate-ſtr Th no

Averley (Eſſex 23) Co Bull, Whitechapel, dai mo 10 win. aft 2 ſum. Wa Talbot, ditto, S aft 1

Aukland, Biſhop, and Weſt (Durham 250 *Th*) Co George and Boar, Holborn, every ni 10; Saracen's Head, Snow-hill, dai mo 7. Wa White Horſe, Cripplegate, Th; and Bear, Baſinghall-ſtr M Th no. Veſ Hayes's, Chamberlain's, and Beale's wh

Axbridge (Som 135 *Th*) Wa ſee Briſtol

Axminſter (Devon 145 *S*) Co Wa and Veſ See Plymouth

Ayleſbury (Bucks 40 *S*) Co Bull, Holborn; and Bell, ditto, dai mo 8; Bell and Crown, ditto, dai mo 6; Saracen's Head, Snow Hill, M W F aft 5. Wa George, Snow Hill, M no F aft 3; S mo 9; King's Arms, Holborn-bridge, M F no; Oxford Arms, Warwick-la M mo 10, Th aft 5; Bell, ditto, W S mo 10. Cart, Ipſwich Arms, Cullum-ſtr M mo 10

Ayleſford (Kent 35) Co George, Southw T F mo 6, Su M W Th S mo 7, and dai aft 2. Wa King's Head, Southw Th no; White Hart, ditto, T F aft 1. Veſ Chamberlain's, Griffin's and Cotton's wh

Ayleſham (Norf 121 *S*) Co Swan two Necks, Lad-la dai even 7. Wa Bull, or Green Dragon, Biſhopſgate ſtr W S no. Veſ Smart's quay, and Simons's wh F ſun ſet

Aylmouth (Northumb 314) Co Saracen's Head, Snow Hill, dai mo 7. Wa White Horſe, Cripplegate, M Th no. Veſ Three Cranes, and Red Lyon wh

BADDOW (Eſſex 30) Co Blue Boar, Whitechapel, dai mo 10 win, 12 ſum; Bull, ditto, M W F mo 10 ſum 8 win. Wa ditto, W S mo 6 ſum, S mo 6 win; Blue Boar, ditto, S mo 6

Bagborough (Somerſet 150) Wa Saracen's Head, Friday-ſtr M W Th aft 4 mo 9

Bagſhot (Surry 26) Co Bell Savage, Ludgate Hill, and Saracen's Head, Snow Hill, dai; White Horſe, Fetter-la dai mo 4. Wa George, Snow Hill, and Spur, Southw T F aft 3; King's Arms Holborn-bridge, F mo 10

Bakewell Derb. 151 *M*) Wa White Horſe, Cripplegate, M T Th F; Caſtle, Wood-ſtr T Th S and Axe, Aldermanbury, M Th no. Veſ Stanton's, Irongate, and Three Cranes wh

Balcomb (Suſſ 34) Wa Old Crown, Blackman-ſtr F aft 1

Baldock (Herts 37 *Th*) Co George and Boar, Holborn, every ni 7 and 9; Saracen's Head, Snow Hill, and White Horſe, Fetter-la dai mo 7. Wa Horſe-ſhoe, Goſwell ſtr S mo 10; Golden Lyon, St. John's-ſtr, and Catherine-wheel, Biſhopſgate-ſtr F no

Balſham (Camb 52) Wa Vine, Biſhopſgate-ſtr T S aft 2

Baliover (Derb 147) Wa Caſtle, Wood-ſtr T Th S no

Bamberbridge (Lanc 180) Wa White Horſe, Cripplegate, T F no

Bamff (Scotl) Wa and Veſ ſee Edinburgh

Bampton (Devon 167 *S*) Co Bolt and Tun, Fleet-ſtreet, dai no. Wa Bell, Friday-ſtr dai mo 9; Swan, Holborn-bridge, M Th mo 10

Bampton (Oxf 69 *W*) Wa Bull and Mouth, Alderſgate-ſtr W no; White Horſe, Friday-ſtr W aft 4; Oxford Arms, Warwick-la M F aft 3

Banbury (Oxf 75 *Th*) Co Bell and Crown, Holborn, dai mo 6; Saracen's Head, Snow-hill, M W F aft 5. Wa Oxford-arms, Warwick-la M F aft 3; Bell, ditto, M mo 10, W aft 5

Bangor (Caernarvonſh 249 *F*) Wa Caſtle and Falcon, Alderſgate-ſtr F mo 9, T S aft 6; White Horſe, Friday-ſtr S aft 6; Bloſſom's Inn, Lawrence-la W aft 2, S aft 6. Veſ Yoxall's and Cotton's wh

Bannacre (Suff 108) Veſ Harriſon's wh

Banningham (Norf) Veſ Smart's quay, and Symons's wh F ſun ſet

Banſted (Surry 14) Cart, Catharine-wheel, Southw M mo 4; Talbot, ditto, S mo 8

Bardfield (Eſſex 45) Co Saracen's Head, Aldgate, T Th S mo 9. Wa King's Arms, Leadenhall-ſtr T no

Barking (Eſſex 9 *S*) Co Talbot, Whitechapel, dai mo 11, aft 4, Su even 6; Bull, Whitechapel, dai mo 11, aft 4, Su mo 8 and 9. Cart, ditto, F, and Blue Boar, Whitechapel, dai aft 2

Barking (Suff 73) Wa Ipſwich Arms, Cullum-ſtr Th no. Veſ Dice and Sommers quays

Barkway (Herts 35 *S*) Co Green Dragon; and Bull, Biſhopſgate-ſtr dai mo 8. Wa Vine, ditto, T; and Catherine-wheel, ditto, W no

Barley (Herts 38) Wa Catherine-wheel, Biſhopſgate-ſtr W no

Barmen (Kent 37) Wa George, Southw T aft 2. Veſ Cheſter quay

Barmouth (Merion) Veſ Pickle Herring and Chamberlain's wh

Barnaby Moor (Nott 150) Co George and Boar, Holborn, every

even 7; Bull and Mouth, near Alderſgate-ſtr Saracen's Head, Snow Hill, and White Horſe, Fetter-la dai mo 7

Barnard-caſtle (Durham 245 *W*) Co George and Boar, Holborn, and Saracen's Hill, Snow-hill, every mo 7. Wa White Horſe, Cripplegate, M Th no; Bull and Mouth, near Alderſgate-ſtr dai aft 4; Bear, Baſinghall-ſtr M Th aft 1. Veſ Hayes's and Beale's wh

Barnes (Surry 7) Co White Hart, Strand, dai mo 9, 10, no, aft 4, 6, ſum, 5 win, Su mo 9, 10, aft 3, 7; Bell, in Bell Savage-yard, Ludgate-hill, dai mo 8, 10, aft 3 and 6; New Inn, Old Bailey, dai mo 8, aft 3; Spread Eagle, Gracechurch-ſtr dai aft 3; Spotted Dog, Strand, dai mo 9, 11, aft 3, 5, Su mo 9, 10, even 7. Boats, Queenhithe, Globe, and Hungerford-ſtairs, dai

Barnet (Herts 11 *M*) Co Croſs Keys, St. John's-ſtr and Golden Lyon, ditto, dai mo 9, aft 4 ſum and 3 win; Bell, Holborn, dai aft 3. Wa Horſe Shoe, Goſwell-ſtr F mo 4. Cart, Swan, S. John's-ſtr, and Golden Lyon, ditto, T Th S no

Barnſley (York 178 *W*) Co White Horſe, Fetter-la and Saracen's Head, Snow-hill, dai mo 7, aft 1; Bull and Mouth, Alderſgate-ſtr every mo 7, ni 8. Wa Bear, Baſinghall-ſtr and White Horſe, Cripplegate, M Th no; Bloſſom's Inn, Lawrence-la T F aft 1. Veſ Dice and Cuſtom-houſe quays, Stanton's and Gun and Shot wh

Barnſtaple (Dev 193 *F*) Co Saracen's Head, Snow-hill, Black Lyon, Water-la Fleet-ſtr dai, and Saracen's Head, Friday-ſtr M W F mo 4. Wa Swan, Holborn-bridge, M Th mo 10; Bell, Friday-ſtr dai; Saracen's Head, Friday-ſtr M F mo 9; Veſ Topping's, Griffin's, Pickle Herring, Chamberlain's, and Cotton's wh

Bartlow (Camb 48) Co George and Boar, Holborn, dai mo 6. Wa Vine, Biſhopſgate-ſtr T S no

Barton upon Humber (Linc 166 *M*) Co Golden Croſs, Charing Croſs, and Spread Eagle, Gracechurch-ſtr dai aft 4. Wa Bear, Baſinghall-ſtr W F mo 9; Bloſſom's Inn, Lawrence-la T F no. Veſ Cuſtom-houſe and Dice quays, and Stanton's wh

Barton (Norf) Veſ Symons's wh and Smart's quay F ſun ſet

Barton Mills (Suff 69) Co White Horſe, Fetter-la dai aft 3, 7, Swan, Lad-la dai aft 7; Green Dragon, Biſhopſgate-ſtr M W F, and Bull, ditto, dai aft 4; Saracen's Head, Snow-hill, M W F mo 6

Baſelton (Berks) Wa New Inn, Old Bailey Th aft 4

Baſingborn (Camb 41) Wa Vine, Biſhopſgate-ſtr F no

Baſingſtoke (Hants 46 *W*) Co Bell and Crown, Holborn, T Th S; Golden Croſs, Charing Croſs; and Angel, behind St. Clement's, dai mo 5; Black Lyon, Water-la, Fleet-ſtr, and Saracen's Head, Snow-hill, dai mo 4; Saracen's Head, Friday-ſtr M T W mo 4; Swan, Lad-la dai mo 4, aft 7; Bell Savage Ludgate-hill, dai aft 4. Dil Swan, Lad-la, dai mo 4, aft 7. Wa Roſe, Holborn-bridge, M mo 5, F mo 9. Barges, Brookes's wh

Bath (Somerſ 108 *W S*) Co Swan, Lad-la dai aft 4, 7; Golden Croſs, Charing Croſs, dai mo and aft 5, M W F mo 7, Su mo 6; Bolt in Tun, Fleet-ſtr dai mo 4, aft 5; Saracen's Head, Snow-hill, dai aft 3; George and Boar, Holborn, dai aft 3; Bell Savage, Ludgate-hill, and Saracen's Head, Friday-ſtr dai

aft 4; Angel, behind St. Clement's, dai mo 4 and 7; Roſe, Holborn-bridge, M W F mo 8. Bloſſom's Inn, Lawrence-la dai mo 5. Wa Swan, Holborn-bridge, W S no; Bloſſom's Inn, Lawrence-la M W S aft 5; White Bear, Baſinghall-ſtr dai mo 4. Fly Wa ditto, W S aft 4. Veſ Griffin's, Pickle Herring, Symons's, and Hayes's wh

Bathgate (Scotl) Wa and Veſ ſee Edinburgh

Batterſea (Surry 5) Co Bell, Bell Savage-yard, Ludgate-hill, dai mo 11, no, aft 3, 6, and 8; Angel and Sun, Strand; Croſs Keys, Gracechurch-ſtr, and Tobit's Dog, St. Paul's Church-yard, dai mo 11, aft 7. Cart, Bell, and Pewter Platter, Gracechurch ſtr dai aft 3. Flower Pot, Biſhopſgate-ſtr dai aft 2. Boats, Queenhithe, and Globe, Hungerford-ſtairs, dai

Battle (Suſſex 57 *Th*) Co Bolt in Tun, Fleet-ſtr M Th S mo 6. Wa White Hart, and Spur, Southw Th mo 3. Veſ Yoxall's wh

Bawtry (Yorkſh 153 *S*) Co Wa and Veſ ſee York

Bayford (Somerſ) Wa Saracen's Head, Friday-ſtr M F, mo 9 Swan Holborn-bridge, W F no

Beaconsfield (Bucks 23 *Th*) Co New Inn, Old Bailey, dai mo 7; Bolt in Tun, Fleet-ſtr dai no. Wa Bell, Warwick-la T mo 11 New Inn, Old Bailey T mo 10

Beaminſter (Dorſet 140 *Th*) Co Saracen's Head, Snow-hill, dai mo 4. Wa Bell, Friday-ſtr dai mo 9; Veſ Cotton's and Topping's wh

Beaumaris (Angleſea 242 *W S*) Wa Caſtle and Falcon, Alderſgate-ſtr F mo 9, T S aft 6: Bloſſom's Inn, Lawrence-la W aft 2, S aft 6; White Horſe, Friday ſtr W mo 4 F mo 10

Beccles (Suffolk 108 *S*) Co Saracen's Head, Aldgate, dai aft 5; Spread Eagle, Gracechurch-ſtr M W F aft 3; White Horſe, Fetter-la dai aft 5, Su aft 4; Swan Two Necks, Lad-la dai aft 6; Four Swans, Biſhopſgate-ſtr dai mo 7. Wa Bull, Biſhopſgate-ſtr and Green Dragon, ditto, W S no; Saracen's Head, Aldgate, M mo 10; Saracen's Head, Snow-hill, M mo. 5. Veſ Smart's quay, and Symons's wh F ſun ſet

Beckenham (Kent 10) Carav Bell Savage, Ludgate-hill, T Th S aft 4. Cart, George, Southw M W F S no

Beckingham (Linc 114) Wa Caſtle and Falcon, Alderſgate-ſtr W S no

Beckington (Wilts 81) Co Bolt in Tun, Fleet-ſtr dai mo 4, aft 5. Wa King's Arms, Holborn-bridge, W aft 3

Beckley (Suſſex 57) Co Bolt in Tun, Fleet-ſtr T F mo 6. Wa White Hart, and Queen's Head, Southw Th mo 2. Veſ Yoxall's, Beale's, Topping's, and Pickle Herring wh

Bedall (Yorkſh 219 *T*) Co Wa and Veſ ſee York and Newcaſtle

Bedford (Bedf 51 *T S*) Co Croſs Keys, St. John's-ſtr T Th S mo 7; White Hart, ditto M W F mo 5. Wa ditto, M W S and Wind-mill, St. John's-ſtr W S no.

Bedminſter (Somerſ 120) Co Wa and Veſ ſee Briſtol

Bedworth (Warw 125) Wa Caſtle and Falcon, Alderſgate-ſtr M W Th S mo 10; George, Smithfield, M no

Beltingham (Northumb 295) Wa White Horſe, Cripplegate, M Th no

Bengworth (Worc 96) Co George and Boar, Holborn, dai mo 11; Bull and Mouth, near Alderſgate, dai mo 11, aft 7. Wa

ditto, T S mo 10, W aft 6; Caſtle and Falcon, Alderſgate-ſtr M T W S no

Bedhall (Suffolk 89) Co Saracen's Head, Aldgate, M W F mo 6. Wa Ipſwich Arms, Cullum-ſtr Th no; Saracen's Head, Aldgate, M mo 9. Veſ Dice quay

Bennington (Herts 30) Wa Four Swans, Biſhopſgate-ſtr F aft 1.

Benenden (Kent 55) Wa George, Southw Th mo 4; Talbot, ditto, W aft 5. Veſ Yoxall's and Beale's wh

Benſon (Oxf 46) Co George and Boar, Holborn, dai mo 4, aft 3 and 7; Bell Savage, Ludgate-hill, dai mo 6; Bell, Holborn, dai mo 8; Angel, St. Clement's dai aft 1. Wa Bell, Warwick-la, Th no; New Inn, Old Bailey, W S mo 10; Oxford Arms, Warwick-la, Th mo 7; Angel, Fleet-market, Th aft 3. Veſ Brookes's wh.

Bentham (Lanc) Wa White Horſe, Cripplegate, T F no

Bere Regis (Dorſet 115 *W*) Wa Bell, Friday-ſtr dai mo 9. Veſ Chamberlain's, Topping's, and Griffin's wh

Berkhempſtead (Herts 26 *M*) Co Bell and Crown, Holborn, T Th S mo 11; Bell, ditto, T Th S mo 8; Saracen's Head, Snow-hill, M W F aft 5. Wa Oxford Arms, Warwick-la, M aft 6, S no; Bell, ditto, W S mo 11; George, Snow-hill, S mo 10

Berkley (Glouc 113 *W*) Co Bolt and Tun, Fleet-ſtr dai no. Wa King's Head, Old Charge, F mo 5

Berwick upon Tweed (Northumb 336 *S*) Co George and Boar, Holborn; and Bull and Mouth, Alderſgate-ſtr dai aft 7; Saracan's Head Snow-hill, and White Horſe, Fetter-la dai mo 7. Wa White Horſe, Cripplegate, and Bear, Baſinghall-ſtr M Th, and Bloſſom's Inn, Lawrence-la T Th no. Veſ Red Lyon, and Three Cranes wh

Beſted (Kent 39) Wa George Southw Th mo 6. Veſ Beale's, Bull, Three Cranes, Cotton's, and Griffin's wh

Betley (Staff 157 *T*) Wa Caſtle and Falcon, Alderſgate-ſtr M W F mo 10

Betteſworth (Surry 23) Wa Half Moon, Southw S mo 7

Beverley (Yorkſh 182 *W S*) Co Bull and Mouth, Alderſgate-ſtr dai no, aft 7; White Horſe, Fetter-la dai mo 7; Golden Croſs, Charing-croſs; Spread Eagle, Gracechurch-ſtr, and Bell Savage, Ludgate-hill, dai aft 4; Saracen's Head, Snow-hill, dai mo 7. Wa Bear, Baſinghall-ſtr, and White-Horſe, Cripplegate, M Th no; Bull and Mouth, near Alderſgate, dai aft 4. Veſ Stanton's wh, Dice and Cuſtom-houſe quays

Bewdley (Worc 128 S) Co George and Boar, Holborn, dai mo 11; Bull and Mouth near Alderſgate, Su T W F aft 5 and 8. Wa Saracen's Head, Snow-hill, M aft 5; George, Smithfield, M, and White Horſe, Cripplegate, W S no; Caſtle and Falcon, Alderſgate-ſtr Th mo 9, S aft 4; Bull and Mouth near Alderſgate, T S mo 9. Veſ Yoxall's and Hayes's wh

Bexley (Kent 15) Co Swan, Blackman-ſtr dai aft 5; Wa Griffin, White-ſtr Southw W S aft 2; White Hart, Southw Th mo 4

Biceſter (Oxf 57 *F*) Co Bell, Holborn, M W F mo 8. Wa George, Snow-hill, M Th aft 2; Oxford Arms, Warwick-la M aft 4, S no

Biddeford (Devon 202 *T*) Co Saracen's Head, Snow-hill, and

Black Lyon, Water-la dai, and Saracen's Head, Friday-ſtr M W F mo 4, Swan with Two Necks, Lad-la dai mo 4, even 7. Wa Bell, Friday-ſtr dai mo 9. Veſ Stanton's, Cotton's, Hayes's, Griffin's, and Pickle Herring wh

Biggleſwade (Bedf 46 *W*) Co George and Boar, Holborn, every even 9 and T Th S mo 6; Saracen's Head, Snow-hill, and White Horſe, Fetter-la dai mo 7; Golden Groſs, Charing-croſs, dai aft 5; Spread Eagle, Gracechurch-ſtr dai aft 4. Wa Three Cups, Alderſgate-ſtr S aft 1; Windmill, St. John's-ſtr S no; Red Lyon, Alderſgate-ſtr Th aft 2

Bilby (Nott 155) Wa White Horſe, Cripplegate, M T Th F no

Bilderſtone (Suff 67 *W*) Wa Ipſwich Arms, Cullum-ſtr S no. Veſ Sommers and Dice quays, Harriſon's and Briant's wh

Billericay (Eſſex 24 *T*) Co Bull, Whitechapel, T Th S mo 10, Boar, ditto, and Black Lyon, Water-la, Fleet-ſtr dai aft 3 ſum, 2 win; Saracen's Head, Friday-ſtr dai mo 11. Wa Boar, Whitechapel, W S no; Saracen's Head, Aldgate, T F mo 7. Caravan, Saracen's Head, Aldgate, T F mo 6

Billinghurſt (Suſſex 41) Co White Hart, Fetter-la T Th S mo 6 Wa Queen's Head, Southw T no, Nag's Head, and Swan, ditto, T Th mo 4

Bilſtone (Staff 121) Co Saracen's Head, Snow-hill, M W F aft 5; George and Boar, Holborn, dai aft 3. Wa White Horſe, Cripplegate, M W Th S mo 11; Bull and Mouth near Alderſgate, S, Bell, Smithfield, M, mo 9. Fly Wa Bell, Wood-ſtr W S mo 9

Binbroke (Linc 159 *W*) Wa Bear, Baſinghall-ſtr M Th aft 1

Binfield (Berks 32) Co Bolt in Tun, Fleet-ſtr T Th S mo 10. Black Lyon, Water-la, Fleet-ſtr dai mo 8

Bingley (Yorkſh 212) Co Saracen's Head, Snow-hill, dai mo 8. Wa White Horſe, Cripplegate, M T Th F; Bear, Baſinghall-ſtr M Th no; Bloſſom's Inn, Lawrence-la, T F aft 1; Bull and Mouth near Alderſgate, dai aft 4. Veſ Stanton's and Gun and Shot wh

Birmingham (Warw 116 *Th*) Co Golden Croſs, Charing-croſs, dai mo 8, aft 4; Swan, Lad-la dai aft 7; Bell, Holborn, M T W Th F mo 8; George and Boar, Holborn, dai aft 3; Saracen's Head, Snow-hill, dai aft 5. Wa Caſtle and Falcon, Alderſgate-ſtr T W Th S mo 10, W aft 6; George, Smithfield, T Th; White Horſe, Cripplegate, T S; and White Horſe, Friday-ſtr W Th S mo 10; Bull and Mouth near Alderſgate, T Th S mo 8; Bell, Warwick-la M mo 10, W F aft 5; Bell, Wood-ſtr dai, and Fly Wa ditto, W S mo 9. Veſ Irongate, Yoxall's, Bell, and Three Cranes wh

Biſhop's Caſtle (Salop 152 *F*) Co George and Boar, Holborn, dai mo 3; Saracen's Head, Snow-hill, dai aft 5. Wa George, Smithfield, S no; Caſtle and Falcon, Alderſgate-ſtr Th mo 9, S aft 4. Veſ Yoxall's wh

Biſhop Lidyards (Som 146) Wa Saracen's Head, Friday-ſtr M F, and Swan, Holborn-bridge, W F mo 9

Biſhop Stortford (Herts 30 *Th*) Co White Horſe Fetter-la dai aft 3, 7; Three Nuns, Whitechapel, dai aft ½ ſum, T Th S mo 10 win; Saracen's Head, Aldgate, T Th S mo 9; Saracen's Head, Snow-hill, M W F mo 6; Four Swans, Biſhopſgate-ſtr

M W F mo 7. Wa King's Arms, Leadenhall-ſtr T; Four Swans, Biſhopſgate-ſtr S, and Catherine-wheel, ditto, T W Th S no. Cart, Ipſwich Arms, Cullum-ſtr W mo 11.

Biſhop's Waltham (Hants 73 *F*) Co Croſs Keys, Gracechurch-ſtr dai aft 6. Wa Bell Savage, Ludgate-hill, dai mo 8, New Inn, Old Bailey, T Th aft 4; Oxford Arms, Warwick-la T Th S aft 3. Veſ Kennet's, Beale's, Chamberlain's and Hayes's wh

Biſley (Glouc 97 *Th*) Wa George, Snow-hill, S mo 11

Bixton (Norf) Veſ Symons's wh and Smart's quay, F ſun ſet

Blackburn (Lanc 203 *M*) Wa Bloſſom's Inn, Lawrence-la T Th and White Horſe, Cripplegate, T F no; Caſtle, Wood-ſtr and Red Lion, Alderſgate-ſtr dai aft 3; Axe, Aldermanbury, dai aft 1. Veſ Cotton's, Stanton's, Griffin's, Symons's, and Hayes's wh

Black Burton (Yorſh 150) Wa White Horſe, Cripplegate, T F no. See York

Blackheath (Kent 6) Co George, Gracechurch-ſtr dai mo 11, aft 6 ſum and 4 win; Pewter Platter, ditto, dai mo 10, 11, even 7 and 8; Anchor and Vine, Charing Croſs, dai mo 9, aft 5 win 7 ſum; Bell, Bell Yard, Gracechurch-ſtr dai mo 11, aft 3, 4. Cart, ditto; Spread Eagle, ditto, and Pewter Platter, ditto, dai mo 11, aft 4; Bell Savage, Ludgate-hill, dai no, aft 6; King's Arms, Leadenhall-ſtr, and Angel, St. Clement's, dai aft 3; Flour Pot, Biſhopſgate-ſtr dai aft 2.

Blackmore (Eſſex 23) Wa Talbot, Whitechapel, W S mo 8

Blackwall (Midd 5) Co Black Boy, Leadenhall-ſtr dai mo 11, aft 1, 3, 6, 8; Spread Eagle, Gracechurch-ſtr dai mo 11, no, aft 3 and 7 ſum, 5 win. Cart, Flour Pot, Biſhopſgate-ſtr dai aft 3

Blackwater (Hamp 30) Co ſee Baſingſtoke. Wa King's Arms, Holborn-bridge, T mo 11

Blakeney (Glouc 115 *W*) Veſ Cotton's, Griffin's and Beale's wh

Blandford (Dorſet 106 *S*) Co Swan, Lad-la dai mo 4, even 7; Saracen's Head, Snow-hill, and Black Lyon, Water-la Fleet-ſtr dai mo 4. Wa Bell, Friday-ſtr dai mo 9. Veſ Cotton's, Griffin's & Chamberlain's wh

Blechingley (Surry 31) Co Saracen's Head, Snow-hill, and Pewter Platter, Gracechurch-ſtr T Th S mo 11. Wa King's Head, Southw W S mo 7; Half Moon, Southw M Th aft 6. Cart, ditto, Th mo 8

Blenheim (Oxf 61) Wa King's Arms, Holborn-bridge, W no

Blewbury (Berks 52) Wa Bell, Warwick-la W mo 6

Blockley (Glouc) Wa George, Snow-hill, F mo 3

Blofield (Norf) Veſ Symons's wh and Smart's quay, F ſun ſet

Bloxham (Oxf 75) Wa Oxford Arms, Warwick-la, T S mo 5; Bell, ditto, M mo 10, W F aft 5

Bludlow (Bucks 98) Wa Bell, Warwick-la T mo 3, F mo 8

Blyborough (Suff. 98) Co Saracen's Head, Aldgate, dai aft 5; White Horſe, Fetter-la dai aft 5, Su aft 4; King's Arms, Leadenhall-ſtr M W F mo 6; Swan, Lad-la dai aft 6, 7; Spread Eagle, Gracechurch-ſtr M W aft 3; Four Swans, Biſhopſgate-ſtr dai mo 7. Wa Ipſwich Arms, Cullum ſtr Th no; Saracen's Head, Aldgate, M mo 10. Veſ Harriſon's wh and Dice quay

Blythe (Nott 148 *W*) Wa White Horſe, Cripplegate, M T Th F

Vef Irongate and Three Cranes wh

Bocking (Eſſex 41) Co Bull, Biſhopſgate ſtr dai mo 6; Swan, Lad-la Su T Th aft 4; Wa Bull, Leadenhall-ſtr F, and King's Arms, Leadenhall-ſtr T no; Three Nuns, Whitechapel, S aft 2; Catherine-wheel, Biſhopſgate-ſtr S aft 4. Vef Harriſon's wh

Boddicot (Oxon 73) Wa Bell, Warwick-la M mo 10, W F aft 5

Bodmyn (Corn 232 *S*) Co Saracen's Head, Snow-hill, dai mo 4. Swan, Lad-la dai mo 4 even 7; Wa Bell, Friday-ſtr dai mo 9. Vef Yoxall's, Hayes's, Beale's, Chamberlain's and Topping's wh

Bognor Rocks (Suſſex 67) Co Wa and Vef ſee Chicheſter

Bolton le Moors (Lanc 195 *M*) Co Swan, Lad-la every even 8; Golden Croſs, Charing Croſs, Su T Th mo 7. Wa White Horſe, Cripplegate, T F no; Axe, Aldermanbury, dai aft 1; Red-Lion Alderſgate-ſtr, and Caſtle, Wood-ſtr, dai aft 3. Vef Chamberlain's, Gun and Shot, Stanton's, Symons's, Cotton's, Griffin's and Hayes's wh

Boneſs (Scotl) Wa and Vef ſee Edinburgh

Bookham (Surry 26) Co Angel, behind St. Clement's, T Th S mo 10. Caravan, ditto, W S, and Half Moon, Southw F mo 7. Wa White Hart, Southw T mo 9; Queen's Head, ditto, T S mo 8

Bootle (Cumb 277 *W*) Wa White Horſe, Cripplegate, M Th no. Vef Hayes's wh

Boreham (Suſſex 56) Co Four Swans, Biſhopſgate-ſtr dai mo 7; Croſs Keys, Gracechurch-ſtr dai mo 10 win, aft 2 ſum. Wa White Hart, Southw Th mo 6. Vef Yoxall's and Gun and Shot wh

Boroughbridge (Yorkſh 203 *S*) Co ſee York and Carliſle. Wa White Horſe, Cripplegate, M Th no. Vef Dice and Cuſtomhouſe quays, Stanton's, and Gun and Shot wh. See York

Borouſtoneſs (Scot) Wa and Vef ſee Edinburgh

Boſſiney (Corn 233) Wa Bell, Friday-ſtr dai mo 9

Boſton (Linc 119 *W S*) Co Saracen's Head, Snow-hill, M W Th F aft 4. Wa Bear, Baſinghall-ſtr W F mo 9; Bloſſom's Inn, Lawrence-la T F aft 2. Vef Cotton's, Stanton's, Gun and Shot, and Hayes's wh

Boſworth (Leic 105 *W*) Wa White Horſe, Friday-ſtr M, White Horſe, Cripplegate, M T Th F, and George, Smithfield, S no

Boteſdale (Suffolk 87 *W*) Co Swan, Lad-la Su T Th aft 4; Spread Eagle, Gracechurch-ſtr M W F aft 3. Wa Bull, Biſhopſgate-ſtr W S no; Saracen's Head, Snow-hill, M mo 5. Vef Sommers, Dice and Smart's quays and Symons's wh

Boughton (Kent 57) Wa George, Southw Th mo 4; King's Head, ditto, Th no. Vef Beale's, Cotton's and Topping's wh

Bourn (Linc 98 *S*) Co Spread Eagle, Gracechurch-ſtr, & Golden Croſs, Charing Croſs, dai aft 4. Wa Bear, Baſinghall-ſtr W F mo 9; Bloſſom's Inn, Lawrence-la T F aft 2. Vef Stanton's and Gun and Shot wh

Bournbridge (Suffolk) Co White Horſe, Fetter-la dai aft 3, 7.

Bourton on the Hill (Glouc 85) Co Blue Boar, Holborn, dai mo 3. Wa Bull and Mouth, near Alderſgate-ſtr S mo 11

Bourton (Glouc 84) Co Bolt in Tun, Fleet-ſtr dai no. Wa George, Snow-hill, F mo 3

Bourton (Som 106) Wa Saracen's Head, Friday-ſtr M F; Swan, Holborn-bridge, M Th mo 9

Bow (Midd 2) Co Black Boy, Leadenhall-ſtr, and Whitechapel Bars, hourly, from mo 10 to 8 at ni, Cart, Flower-Pot, Biſhopſgate ſtr, dai aft 2

Bow (Devon 189 *Th*) Wa Bell, Friday-ſtr dai mo 9

Bowes (York 246) Co Bull and Mouth near Alderſgate, dai aft 7; Saracen's Head, Snow-hill, dai mo 7. Wa White Horſe, Cripplegate, M Th no; Bull and Mouth near Alderſgate, dai aft 4

Boxford (Suff 65) Wa King's Arms, Leadenhall-ſtr, and Ipſwich-Arms, Cullum-ſtr Th S no. Veſ Hariſon's and Briant's wh

Boxſtead (Suff 57) Wa Saracen's Head, Aldgate, M mo 10

Brackley (Northampt 64 *W*) Co Saracen's Head, Snow-hill, M W F mo 6; Wa Oxford Arms, Warwick-la M S mo 10

Bracknell (Berkſh 28) Co Bolt in Tun, Fleet-ſtr T Th S mo 10. Wa Bell Savage, Ludgate Hill, W mo 6

Bradfield (Eſſex 47 *Th*) Veſ Harriſon's and Briant's wh

Bradford (Wilts 95 *M*) Wa Swan, Holborn-bridge, Th no. Veſ Kennet's, Cotton's, and Topping's wh

Bradford (York 202 *Th*) Co and Wa ſee York. Veſ Dice and Cuſtom-houſe quays, Stanton's and Gun and Shot wh

Bradnich (Dev 167 *S*) Wa Bell, Friday-ſtr dai mo 9. Veſ Stanton's, Chamberlain's, and Topping's wh

Brainſtead, or Branſted (Kent 21) Co Half Moon, Southw T Th ſun, T win mo 8. Wa ditto, T S mo 8; Catherine Wheel, ditto, T F mo 5. Cart King's Head, Southw T S mo 8

Braintree (Eſſex 40 *W*) Co Spread Eagle, Gracechurch-ſtr and Bull, Biſhopſgate-ſtr dai mo 6; Swan, Lad-la Su T Th aft 4; Saracen's Head, Snow-hill, dai mo 6. Wa Bull, Leadenhall-ſtr F no; Three Nuns, Whitechapel, S, and Talbot, ditto, Th aft 2. Veſ Harriſon's wh and Cheſter quay

Bramfield (Suff 99) Wa Saracen's Head, Aldgate, M mo 10. Veſ Harriſon's wh and Dice quay

Bramford (Suff) Co Swan, Lad-la Su T Th aft 4. Veſ Symons's wh and Smart's quay, F ſun ſet

Bramham (Yorkſh 190) Co George and Boar, Holborn, and Bull and Mouth, near Alderſgate, dai aft 7; Saracen's Head, Snow-hill, dai mo 7. Wa White Horſe, Cripplegate, M Th no

Brampton (Cumb 311 *T*) Wa White Horſe, Cripplegate, T F no

Brancaſter (Norf) Wa Green Dragon, and Bull, Biſhopſgate-ſtr W Th F S mo 10. Veſ Harriſon's wh

Brandon (Norf 79) Co Swan, Lad-la dai aft 6, 7; Green Dragon, and Bull, Biſhopſgate-ſtr M W F aft 4. Wa ditto, and ditto, W Th F S; and Four Swans ditto, T Th no. Veſ Cotton's wh

Brandon Ferry (Suff 78 *F*) Wa Bull, Biſhopſgate-ſtr W Th F; and Green Dragon, ditto, W Th S no

Brantham (Suff 60) Wa Ipſwich Arms, Cullum-ſtr Th no; Veſ Harriſon's and Briant's wh

Braughing (Herts 31) Wa Catherine-wheel, Biſhopſgate-ſtr W no

Brechin (Scotl) Wa and Veſ ſee Edinburgh

Brecknock (Brecknocksh 165 *W S*) Co Wa and Vef ſee Monmouth

Breede (Suſſex) Vef Yoxall's wh

Btenchley (Kent 36) Wa Queen's Head, Southw Th no. Vef Topping's, Beale's, Cotton's, Bull, and Brookes's wh

Brent Ely (Suff) Vef Dice and Sommers quays

Brentford (Midd 7 *T*) Co Bell Savage, Ludgate-hill, dai aft 4; Bolt in Tun, Fleet-ſtr dai mo 7, aft 3; Caſtle and Falcon, Alderſgate-ſtr dai aft 1; Four Swans, Biſhopſgate-ſtr dai aft 4, Su mo 10; Spotted Dog, Strand, dai mo 11; Bell, ditto, dai mo 8; Gooſe and Gridiron, St. Paul's Church-yard, dai mo 11, aft 6; Coach and Horſes, Strand, dai mo 8, 9, 10, 11, aft 5, 6 ſum, mo 11 and aft 5 win; White Hart, ditto, dai aft 3, Su mo 10; Piccadilly hourly; Saracen's Head, Snow-hill, dai aft 4. Cart, Anchor and Hope, Union-ſtr, Blackfriars, dai aft 3; Flour Pot, Biſhopſgate-ſtr dai aft 2. Barges, Bull wh. Boats, Queenhithe, and Globe, Hungerford-ſtairs

Brentwood (Eſſex 18 *Th*) Co Spread Eagle, Gracechurch-ſtr dai aft 2; White Horſe, Fetter-la dai aft 5 Su aft 4; Saracen's Head, Aldgate, dai aft 1, 6; Blue Boar, Whitechapel, dai aft 3 ſum, 2 win; Bull, ditto dai mo 8, 10, and no; Four Swans, Biſhopſgate-ſtr dai mo 7. Wa Boar, Whitechapel, W S mo 11; Talbot, ditto, T S no; Ipſwich Arms, Cullum-ſtr S no. Caravan, Saracen's Head, Aldgate, T F mo 6

Brickhill (Bucks 43) Co Swan, Lad-la every even 8. Wa Windmill, St. John's-ſtr W no, S mo 10

Bridgenorth (Salop 139 *S*) Co Saracen's Head, Snow Hill, M W F aft 5; George and Boar, Holborn, dai mo 4, ni 8. Wa Bull & Mouth, near Alderſgate, T S mo 9; George, Smithfield, M no; Caſtle and Falcon, Alderſgate ſtr Th mo 9, S aft 4. Vef Yoxall's and Griffin's wh

Bridgewater (Som 142 *Th S*) Co Swan, Lad-la every ni 7; Bolt in Tun, Fleet-ſtr dai mo 4, aft 5; Golden Croſs, Charing Croſs, dai mo 5; Black Lion, Water-la Fleet-ſtr dai mo 4. Wa Saracen's Head, Friday-ſtr M W F mo 6; Swan, Holborn Bridge, M Th mo 9; Roſe, Holborn Bridge, Th aft 4; White Bear, Baſinghall-ſtr dai mo 4. Fly Wa ditto, W S aft 4. Vef Griffin's, Pickle Herring, and Symons's wh

Bridlington (Yorkſh 205 *S*) Wa and Vef ſee York

Bridport (Dorſet 138) Co Saracen's Head, Snow Hill, and Black Lyon, Water-la Fleet-ſtr dai mo 4; Swan, Lad-la dai mo 4, even 7. Wa Saracen's Head, and Bell, Friday-ſtr M T mo 10, W Th F S ni 8; Swan, Holborn Bridge, T Th S aft 2. Vef Topping's and Cotton's wh

Brigg (Linc 156 *Th*) Co Golden Croſs, Charing Croſs, and Spread Eagle, Gracechurch-ſtr dai aft 4. Wa Bear, Baſinghall-ſtr W F mo 9; Bloſſom's Inn, Lawrence-la T F no. Vef Dice and Cuſtom-houſe quays, Stanton's and Chamberlain's wh

Brighouſe (York 193) Wa Bloſſom's Inn, Lawrence-la T F aft 2. Vef Stanton's and Gun and Shot wh, Smart's and Cuſtom-houſe quays

Brighthelmſtone (Suff 58 *Th*) Co Golden Croſs, Charing Croſs, and George, Southw dai mo 7 and 8; George and Boar, Holborn, dai, mo 7; Spread Eagle, Gracechurch-ſtr June 2, and

bathing ſeaſon, T Th S mo 6; Swan, Lad-la dai mo 7; Bloſſom's Inn, Lawrence-la dai mo 7 ni 10. Wa Talbot, Southw M W aft 5; George ditto, W S aft 5; Nag's Head, ditto, T Th mo 4, King's Head, ditto, Th aft 1; Swan, Holborn-bridge M W F no. Veſ Griffin's and Yoxall's wh

Brill (Bucks 40) Wa Bell, Warwick-la T F mo 3

Briſtall (Yorkſh 190) Wa White Horſe, Cripplegate, M Th no; Bloſſom's Inn, Lawrence-la T F, and Bear, Baſinghall-ſtr M Th aft 1

Briſtol (Som 117 *W F S*) Co Swan, Lad-la every aft 4, 7; Angel, behind St. Clement's, dai mo 4; Bolt in Tun, Fleet-ſtr dai mo 4; Bell Savage, Ludgate-hill, dai aft 5; Golden Croſs, Charing-Croſs, dai mo and aft 5; Swan, Holborn-bridge, T Th S mo 7; Saracen's Head, Snow-hill, dai, and Saracen's Head, Friday ſtr dai aft 4, George and Boar, Holborn, dai aft 3. Wa Roſe, Holborn-bridge, Th aft 4. Swan, ditto, M T Th F no; Bloſſom's Inn, Lawrence-la M W S aft 5; Bear, Baſinghall-ſtr dai mo 4. Flying Wa ditto, W S aft 4; Swan, Holborn-bridge, W S aft 6. Veſ Kennet's, Cotton's, Griffin's, Beale's, Pickle-Herring, and Symons's wh

Brixworth (Northampt 72) Wa Windmill, St. John's ſtr S, and George, Smithfield, M no

Broadway (Worc 116) Co George and Boar, Holborn, every aft 6; Bull and Mouth, near Alderſgate, dai mo 11, even 7. Wa ditto, W aft 6, M T S mo 9; Saracen's Head, Snow-hill, S no. Veſ Cotton's and Hayes's wh

Broad Windſor (Dorſet. 158) Wa Bell, Friday-ſtr dai mo 9. Veſ Hawley's, Cotton's, Topping's, Hayes's, and Griffin's wh

Brockdiſh (Norf. 99) Veſ Smart's quay, and Symons's wh F ſun ſet

Bromley (Staff. 129 *M*) Wa White Horſe, Cripplegate, W S no

Bromley (Eſſex) Veſ Harriſon's and Briant's wh

Bromley near Bow (Midd. 3) Co Aldgate High-ſtr dai mo 11, aft 2 and 8

Bromley (Kent 10 *Th*) Co Spread Eagle, Gracechurch-ſtr & Boar's Head, Fleet-ſtr dai aft 4 ſum, 3 win, Su mo 9; George & Boar, Holborn, every mo 8; Golden Croſs, Charing Croſs, dai, and Bloſſom's Inn, Lawrence-la T Th S mo 7; Bolt in Tun, Fleet-ſtr dai mo 6. Wa Half Moon, Southw F mo 2. Cart, King's Head, ditto, dai aft 1; Croſs Keys, Gracechurch-ſtr dai aft 3

Brompton (Kent 31) Co Wa and Veſ ſee Chatham

Brompton (Midd 1) Co See Fulham, &c. Bell, Bell Savage Yard, dai mo 8, 10, aft 3, 5; Sun behind St. Clement's, dai mo 11, aft 7, Su mo 10; Saracen's Head, Snow-hill, dai aft 5. Cart, Flower-Pot, Biſhopſgate-ſtr dai aft 2; Helmet, Biſhopſgate-ſtr dai aft 3; Cock and Black-Boy and Camel, Leadenhall-ſtr dai aft 2, Horſe-Shoe and Star, Fetter-la dai aft 3; Sun and Star, Strand, and Swan, Charing Croſs, dai aft 4

Bromſgrove (Worc 115 *T*) Co Bell and Crown, Holborn, M W F mo 8; George and Boar, ditto, dai aft 3; Saracen's Head, Snow-hill, M W F aft 5; Bull and Mouth, near Alderſgate, dai mo 11, even 7. Wa ditto, T Th S mo 9; Caſtle and Falcon, ditto, Th mo 9, S aft 4; George, Smithfield, M no

Bromyard (Heref 125 *M*) Co and Wa ſee Leominſter

Brookend (Bedford 50) Wa White Hart, St. John's-ſtr S no

Brookland (Kent) Veſ Harriſon's, Yoxall's. Beale's, Stanton's, Topping's and Pickle Herring wh

Broſley (Salop 146) Co George and Boar, Holborn, dai aft 3. Wa Saracen's Head, Snow-hill, S mo 10; Bull and Mouth, near Alderſgate, T S mo 9. Veſ Hayes's wh

Brotherton (Yorkſh 176) Wa and Veſ ſee York

Brough (Weſtm 258 *W*) Co Saracen's Head, Snow-hill, dai mo 7; Bull and Mouth, near Alderſgate, dai no. Wa White Horſe, Cripplegate, T Th no

Broxborn (Herts 16) Co and Wa ſee Hertford

Broxford (Suff 50) Veſ Dice quay

Bruiſyard (Suff 89) Wa Saracen's Head, Aldgate, M mo 10. Veſ Dice quay

Bruton (Som 114 *S*) Wa King's Arms, Holborn-bridge, M Th mo 8; Roſe, ditto, Th aft 4; Saracen's Head, Friday-ſtr M F, and Swan, Holborn-bridge T F mo 9. Barges Kennet's wh

Bubwith (Yorkſh) Wa White Horſe, Cripplegate, M T Th F no. Veſ Gun and Shot and Stanton's wh, Smart's and Cuſtom-houſe quays

Buckenham, New (Norf 96 *S*) Co Four Swans, or Bull, Biſhopſgate ſtr dai aft 4. Wa ditto, or Green Dragon, ditto, W S aft 2. Veſ Sommers and Dice quays, and Symons's wh F ſun ſet

Buckingham (Bucks 57 *S*) Co Bell and Crown, Holborn, dai mo 6; Saracen's Head, Snow-hill, M W F aft 5. Wa George, Snow-hill, T S mo 2; Oxford Arms, Warwick-la T S mo 3; Bell, ditto, M mo 10, W F aft 5, F no

Buckland (Herts 30) Dil White Horſe, Fetter-la dai mo 8. Wa Catherine-wheel, Biſhopſgate-ſtr W F S no

Buckley Hill (Cheſh 136) Wa Axe, Aldermanbury, T Th S no

Buckſtead (Suff 47) Wa Catherine-wheel, Southw T no

Buddeſdale (Suff 87 *Th*) Co Swan, Lad-la Su T Th ni 7; Saracen's Head, Snow-hill, dai aft 5. Wa Bull or Green Dragon, Biſhopſgate-ſtr W S aft 2

Bugden (Hunts 62) Co Swan, Holborn-bridge, and White Horſe, Fetter-la dai mo 7; Saracen's Head, Snow-hill, dai mo 7; George and Boar, Holborn, every ni 7 and 9; Golden Croſs, Charing-croſs, dai aft 5; Bell Savage, Ludgate-hill, and Spread Eagle, Gracechurch-ſtr dai aft 4. Wa Three Cups, and Red Lyon, Alderſgate-ſtr Th aft 2

Builth (Brecon 171 *M*) Co Wa and Veſ ſee Monmouth

Bulchamp (Suff. 99) Veſ Harriſon's wh

Bumſtead (Eſſex 30) Wa King's Arms, Leadenhall-ſtr T no; Saracen's Head, Aldgate, S aft 2

Bungay (Suff. 107 *Th*) Co Saracen's Head, Aldgate, M W F aft 5; Spread Eagle, Gracechurch-ſtr M W F aft 3; Four Swans, Biſhopſgate-ſtr dai mo 7. Wa Bull, Biſhopſgate-ſtr, and Green Dragon, ditto, W S no; Saracen's Head, Snow-hill, M mo 5; Saracen's Head, Aldgate, M mo 10. Veſ Smart's quay, and Symons's wh F ſun ſet

Buntingford (Herts 31 *M*) Co Four Swans, Biſhopſgate-ſtr dai aft 2; Green Dragon, ditto, dai mo 8; Saracen's Head, Snow-hill, M W aft 4; Croſs Keys, Wood-ſtr M W F mo 6; Bell and Crown, Holborn, dai mo 7. Dil ditto, dai mo 7; White

Horſe, Fetter-la dai mo 7 and 8. Wa Vine, Biſhopſgate-ſtr F and Catherine-wheel, ditto, S no

Burcham (Norf. 90) Wa Green Dragon, Biſhopſgate-ſtr W Th no. Veſ Harriſon's wh

Burford (Oxf. 71 *S*) Co Bolt in Tun, Fleet-ſtr M W F no. Wa Red Lion, Alderſgate-ſtr T F aft 3; Black Bear, Piccadilly, T mo 4, S mo 11; Bull and Mouth, near Alderſgate, W no

Burgh (Linc. 138 *Th*) Wa Bear, Baſinghall-ſtr W S no. Veſ Chamberlain's wh

Burlington (York 208 *S*) Wa Bear, Baſinghall-ſtr M Th aft 1; White Horſe, Cripplegate, M Th no. Veſ Stanton's, Bell, Red Lyon, and Three Cranes wh, Cuſtom-houſe and Dice quays

Burnham (Eſſex 65) Co Bull, Whitechapel, and Saracen's Head, Aldgate, M W F mo 10 ſum, 8 win

Burnham (Bucks 22) Co Bolt in Tun, Fleet-ſtr dai mo 10 and no; New Inn, Old Bailey, dai no. Wa ditto, ditto, and Nag's Head, James-ſtr Covent Garden, T S mo 8

Burnham (Norf. 126 *M S*) Co Green Dragon, Biſhopſgate-ſtr M F aft 4. Wa Green Dragon, or Bull, ditto, W Th F S mo 10. Veſ Harriſon's wh

Burnley (Lanc. 207 *S*) Wa Axe, Aldermanbury, and Bear, Baſinghall-ſtr M Th; and White Horſe, Cripplegate, T F no; Bloſſom's Inn, Lawrence-la T F aft 2. Veſ Symons's, and Gun and Shot wh

Burſlem (Staff. 153) Co Saracen's Head, Snow-hill, dai aft 5. Wa Caſtle and Falcon, Alderſgate-ſtr M F; Fly Wa Caſtle, Wood-ſtr dai aft 3 and 6. Veſ Irongate, Bell, and Three Cranes wh

Burſtocke (Dorſet. 138) Wa Bell, Friday-ſtr dai mo 9

Burſtol (York 190) Wa ſee Briſtall

Burton-upon-Trent (Staff. 125 *Th*) Fly Wa Caſtle, Wood-ſtr T Th S no; Red Lion, Alderſgate-ſtr dai even 6. Veſ Irongate, Bell, and Three Cranes wh

Burton (Weſtm. 245 *T*) Wa White Horſe, Cripplegate, T F no

Burton (Linc. 168) Wa Bear, Baſinghall-ſtr W S no

Burton Pynſent (Som. 135) Wa Saracen's Head, Friday-ſtr M F mo 9

Burwaſh (Suſſex 46) Wa White Hart, Southw Th mo 4; Spur, ditto, W aft 5. Veſ Cotton's and Griffin's wh

Burwell (Norf. 64) Wa Four Swans, Biſhopſgate, T Th no

Bury (Lanc. 190 *Th*) Co Swan, Lad-la dai aft 5 and 7. Fly Wa Red Lion, Alderſgate-ſtr, and Caſtle, Wood-ſtr dai aft 3; Axe, Aldermanbury, dai aft 2. Veſ Stanton's, Symons's, Griffin's, Cotton's, and Hayes's wh

Bury St. Edmund's (Suff. 72 *W*) Co Spread Eagle, Gracechurch-ſtr M W F aft 3; Swan, Lad-la Su T Th aft 4; White Horſe, Fetter-la dai aft 3, 7; Saracen's Head, Snow-hill dai mo 5; Golden Croſs, Charing Croſs, and Flower Pot, Biſhopſgate-ſtr dai even 8; and Bull, Biſhopſgate-ſtr dai mo 6. Wa Boar, Whitechapel, S aft 3; Bull, Biſhopſgate-ſtr W S aft 2. Veſ Sommers and Dice quays

Buſhey (Herts 14) Co ſee Watford. Cart, Oxford Arms, Warwick la M W F no

Buxall (Suff 94) Wa Ipſwich Arms, Cullum-ſtr Th no

Buxton (Derb 159) Co Swan, Lad-la dai mo 5 aft 6, 7. Wa Caſtle Wood-ſtr T Th S mo 6, Fly Wa, Red-Lyon, Alderſgate-ſtr dai aft 3; Axe, Aldermanbury, M no

Buxton (Norf) Veſ Symons's wh and Smart's quay F ſun ſet

Byfield (Northampt 64) Wa Oxford Arms, Warwick-la S mo 10

CALLINGTON (Corn 213) Wa Bell, Friday-ſtr dai mo 9 Veſ Hayes's, Chamberlain's, Topping's, and Beale's wh

Callow (Heref 126) Wa Saracen's Head, Friday-ſtr S mo 11

Calne (Wilts 88 *T*) Co ſee Bath. Wa Roſe, Holborn-bridge, W aft 4. Veſ Kennet's and Three Cranes wh

Camberwell (Surry 3) Co Spread Eagle, Graccehurch-ſtr dai aft 3; George and Gate, ditto, dai mo 11, aft 3, and 7 ſum; Bell, Bell-yard, ditto, dai mo 9, 11 aft 1, 3 5, 7; Pewter-Platter ditto, dai mo 10, no, aft 2, 4, 6, 8; Anchor and Vine, Charing Croſs, dai mo 9, aft 5 win, 7 ſum; Green Dragon, Fleet-ſtr dai mo 10, no aft 3, 8. Cart Flower-Pot, Biſhopſgate ſtr dai aft 2; Bell Savage, Ludgate-hill, dai aft 3; King's Head, Southw M W S no; Star, Old Bailey; Spread Eagle, Gracechurch-ſtr; Pewter-Platter, and Bell, Bell-yard, ditto, dai aft 2

Cambridge (Camb 51 *W S*) Co Bull, Biſhopſgate-ſtr, Golden Croſs Charing Croſs, and Flower-Pot, Biſhopſgate-ſtr dai even 8; Green Dragon, ditto; George & Boar, Holborn, and White Horſe, Fetter-la, dai mo 8; Four Swans, Biſhopſgate ſtr, M W F even 7; Bloſſom's Inn, Lawrence-la, T Th S mo 4. Dil White Horſe, Fetter-la dai mo 8. Wa Bull, Biſhopſgate-ſtr, Green Dragon, ditto, dai and Catherine-wheel, ditto, S no. Veſ Cotton's wh

Camborn (Corn) Wa ſee Cerne. Veſ ſee Falmouth

Camelford (Corn 228 *F*) Co Swan, Lad-la dai mo 4, aft 7. Wa ſee Cerne. Veſ ſee Exeter

Campbell-town (Scotl) Wa and Veſ ſee Edinburgh

Campden (Glouc 89 *W*) Wa Bull and Mouth, near Alderſgate, M T S mo 8

Cannock (Staff 122) Wa Caſtle and Falcon, Alderſgate-ſtr M Th; and White Horſe, Cripplegate, M T Th S mo 10

Canterbury (Kent 56 *W S*) Co Dil and Wa ſee Dover. Veſ Cheſter quay, and Harriſon's wh

Capell (Suſſ 30) Co King's Arms, Leadenhall-ſtr M W F mo 5

Cardiff (Glam 152 *W S*) Co Swan, Lad-la dai ni 7; Angel, St. Clement's, T S ni 8. Wa George, Snow-hill, S mo 10. Veſ Chamberlain's, and Pickle herring wh

Cardigan (Cardig 226 *T S*) Co Wa and Veſ ſee Monmouth

Carleton (Cumb 299) Wa Bear, Baſinghall-ſtr M Th no

Carliſle (Cumb 301 *S*) Co Saracen's Head, Snow-hill, dai mo 7; Bull and Mouth, near Alderſgate, dai no; Swan, Lad-la every even 7; George and Boar, Holborn, dai even 7; Golden Croſs, Charing Croſs, Su T Th mo 7. Wa White Horſe, Cripplegate, M T Th F; and Bear, Baſinghall-ſtr M Th no; Bull and Mouth, near Alderſgate, dai aft 4. Veſ Stanton's, Cotton's, and Hayes's wh

Carmarthen (Carm 210 *W S*) Co Swan, Lad-la dai; and Angel, St. Clement's, M W F even 7; Bolt in Tun, Fleet-ſtr Su T

Th aft 2. Wa George, Snow-hill, Caſtle and Falcon, Alderſ. gate-ſtr S mo 10. Veſ Pickle Herring wh

Carnarvon (Carn. 251 *S*) Co Golden Croſs, Charing Croſs, dai aft 6, and M W F aft 1. Wa Caſtle and Falcon, Alderſgate-ſtr F mo 9, T S aft 6; Bloſſom's Inn, Lawrence-la W aft 2, S aft 6; White Horſe, Friday-ſtr W mo 4, F mo 10, S aft 6. Veſ Chamberlain's, Stanton's, and Pickle Herring wh

Carron (Scotl.) Wa and Veſ ſee Edinburgh

Carſhalton (Surry 11) Co Black Lyon, Water-la Fleet-ſtr dai aft 3; Croſs Keys, Gracechurch-ſtr dai aft 2 win, 3 ſum, Cart, Ship, Southw M Th S; King's Head, ditto, M Th S; and Bell Savage, Ludgate-hill, dai aft 1

Cartmell (Lanc 260 *M*) Wa White Horſe, Cripplegate, T F no, Veſ Symons's, Gun and Shot, and Chamberlain's wh

Caſtle Bromwich (Warw 106) Co Golden Croſs, Charing Croſs, M W F aft 1, and Su T Th aft 6; Swan, Lad-la every even 7. Wa Caſtle and Falcon, Alderſgate-ſtr T mo 10, F mo 9

Caſtle Carey (Som. 117 *T*) Wa King's Arms, Holborn-bridge, F mo 8; Saracen's Head, Friday-ſtr M F; Swan, Holborn-bridge, M F mo 9. Barges, Kennet's wh

Caſtle Headingham (Eſſex 47) Wa King's Arms, Leadenhall-ſtr Th aft 2. Veſ Cheſter quay, Harriſon's wh

Caſtor (Linc 157 *M*) Wa Bear, Baſinghall-ſtr W F mo 9. Veſ Stanton's and Chamberlain's wh, Dice and Cuſtom-houſe quays

Catterick (York 226) Co ſee Carliſle. Wa and Veſ ſee York

Cavendiſh (Suff 47) Wa Catherine-wheel, Biſhopſgate-ſtr S aft 4

Cawood (York 186 *W*) Wa Bear, Baſinghall-ſtr M Th no. Veſ Dice and Cuſtom-houſe quays, Stanton's and Gun and Shot wh

Cawſton (Norf. 112 *T*) Wa Green Dragon, and Bull, Biſhopſgate ſtr W S no. Veſ Dice quay, and Symons's wh F ſun ſet

Caxton (Camb. 49 *T*) Co Croſs Keys, Wood-ſtr, and Saracen's Head, Snow-hill, M W F mo 6; Bell and Crown, Holborn, dai mo 7; White Horſe, Fetter-la dai mo 8; Dil ditto dai mo 8. Wa Vine, Biſhopſgate-ſtr Th S, and Four Swans, ditto, W S, and Catherine-wheel, ditto W no

Cerne (Dorſet. 123 *W*) Wa Bell, Friday-ſtr dai mo 9. Veſ Cotton's and Topping's wh

Chailey (Suſſex 45) Co George and Boar, Holborn, dai aft 5; Golden Croſs, Charing Croſs, dai mo 7. Wa White Hart, Southw M mo 4

Chalcomb (Northampt) Wa Bell, Warwick-la M mo 10, W aft 5

Chalbury (Oxf. 69 *F*) Wa Bell, Smithfield, Th mo 7; George, Snow-hill, Th aft 5; Bull, Holborn, F mo 4

Chalfont (Bucks 21) Co ſee Amerſham. Wa King's Arms, Holborn-bridge, T no, S mo 3; George, Snow-hill, M F aft 3

Chalton (Suff. 58) Wa White Hart, and King's Head, Southw dai mo 9

Chapel in Frith (Derb. 163 *Th*) Wa Axe, Aldermanbury, M T no. Veſ Stanton's wh

Chard (Som 141 *M*) Co Swan, Lad-la dai mo 4, ni 7; Saracen's Head, Snow-hill, and Black Lyon, Water-la Fleet-ſtr dai, and Bell and Crown, Holborn, M W F mo 4. Wa Swan, Holborn-bridge, M Th mo 8; Roſe, ditto, Th aft 4; Saracen

Head, Friday-ſtr M F, mo 9. Veſ Cotton's, Topping's, and Griffin's wh

Charing (Kent 50) Wa King's Head, Southw Th mo 10. Veſ Cheſter quay

Charlton (Kent 7) Co Croſs Keys, Gracechurch-ſtr dai mo 9, aft 3, 4 win, 4 and 5, ſum; Anchor and Vine, Charing Croſs, dai mo 9, aft 5 win, 7 ſum; Croſs Keys, Wood-ſtr M W F mo 6

Charmouth (Dorſet. 146) Co Swan, Lad-la dai mo 4, ni 7. Wa ſee Cerne. Veſ Topping's, and Griffin's wh

Chaſewater (Cornw) Wa and Veſ ſee Camborn

Chatham (Kent 31 *S*) Co Spread Eagle, Gracechurch-ſtr and Bloſſom's Inn, Lawrence-la dai mo 9 aft 2; White Horſe, Fetter-la dai mo 5; Croſs Keys, Gracechurch-ſtr dai aft 1; Swan, Lad-la dai mo 5 aft 6; Golden Croſs, Charing Croſs, dai mo 5 and 9, aft 1 and 6. Dil ditto, and White Horſe, Fetter-la dai mo 5; George, Southw dai mo 9 aft 2; White Hart, ditto, and George and Boar, Holborn, dai mo 5, aft 7; Croſs Keys, Wood-ſtr dai mo 4, aft 7. Wa King's Head, Southw T Th, and White Horſe Friday-ſtr Th no. Carav. King's Head, Southw Th mo 10. Veſ Smart's quay, Griffin's, Harriſon's, and Cotton's wh

Chatſworth (Derb. 153) Wa White Horſe, Cripplegate, M T Th F, and Axe, Aldermanbury, M no

Chatteris (Camb 68) Wa Vine, ditto, W S no. Veſ Cotton's wh

Cheadle (Staff. 144 *S*) Co George and Boar, Holborn, dai aft 3; Saracen's Head, Snow-hill, dai aft 5. Fly Wa Red Lion, Aldersgate-ſtr dai aft 3. Wa White Horſe, Cripplegate, W S no. Veſ Irongate, and Three Cranes wh

Cheam (Surry 13) Co Black-Lyon, Water-la Fleet-ſtr dai mo 9, aft 3. Wa King's Head, Southw T S mo 7. Cart, Catherine-wheel, ditto, M aft 2; Talbot, Strand, M Th no; George, Hay-market, F; Old Crown, Blackman-ſtr Southw M F aft 4

Chelmsford (Eſſex 29 *F*) Co Spread Eagle, Gracechurch-ſtr and Croſs Keys, ditto, dai mo 10, aft 2 ſum; White Horſe, Fetter-la dai aft 5, Su aft 4; Saracen's Head, Aldgate, dai aft 1; Four Swans, Biſhopſgate-ſtr dai mo 7; Bull, ditto, dai mo 6; Blue Boar, Whitechapel, T Th S no ſum, mo 10 win; Bull, ditto, M W F mo 10 ſum 8 win; Swan, Lad-la Su T Th aft 4. Dil Blue Boar, Whitechapel, M W F mo 8. Wa Boar, ditto, T F, and Three Nuns, ditto, F aft 3; Saracen's Head, Aldgate, S mo 10; Ipſwich Arms, Cullum-ſtr T S no. Veſ Harriſon's wh

Chelſea (Midd. 2) Co Swan, Lad-la dai mo 11 aft 3, 7; Bell Alehouſe, Bell Savage-yard, every ni half after 8, except S and Su; Swan, Leadenhall-ſtr, and Hercules, ditto, dai mo 11, aft 3, even 7; (all call in Cheapſide, Ludgate-hill, New Church, Strand, and Charing Croſs) dai mo 11, no, aft 5 and 7. Cart, Flower Pot, Biſhopſgate-ſtr dai aft 2; Black Boy and Camel dai aft 3; Horſe Shoe and Star, Fetter-la dai aft 3; Sun and Star, Strand; and Swan, Charing Croſs, dai aft 4; Spread Eagle, and Pewter Platter, Gracechurch-ſtr, and Star, Old Bailey, dai aft 1, ſee Brompton and Fulham. Boats, Queenhithe, and Globe, Hungerford-ſtairs, dai

Chelſea Little (Midd. 2) Co ſee Fulham. Cart, ditto & Brompton

Chelſworth (Suff.) Wa Ipſwich Arms, Cullum-ſtr S no

Cheltenham (Glouc. 94 *Th*) Co ſee Glouceſter. Wa ſee Tewkſbury

Chepſtow (Monm. 133 *S*) Co Angel behiad St. Clement's, M W F even 7. Wa Bear, Baſinghall-ſtr dai mo 4. Veſ Yoxall's, Griffin's, and Hayes's wh

Chertſey (Surry 20 *W*) Co Bell Savage, Ludgate-hill, dai aft 2; New Inn, Old Bailey, and Saracen's Head, Friday-ſtr every mo 7 and dai aft 3 ſum 1 win. Caravan, ditto, and Bell Savage, Ludgate-hill, T F mo 8. Cart, Spotted Dog, Strand, dai aft 1. Barges, Bull wh. Boats, Globe, Hungerford-ſtairs, dai

Cheſham (Bucks 29 *W*) Co Bell and Crown, Holborn, T Th S mo 11. Wa King's Arms, Holborn-bridge, T no, and F aft 3

Cheſhunt (Herts 13) Co Saracen's Head, Snow-hill; and Croſs Keys, Wood-ſtr dai mo 6; Bull, Biſhopſgate-ſtr dai aft 3; Four Swans, ditto, dai aft 2. Wa Vine, ditto, T Th S no

Cheſter (Cheſh. 181 *W S*) Co Golden Croſs, Charing-croſs, Su T Th mo 6, M W F aft 5, and every even 7; George and Boar, Holborn, dai aft 3; Saracen's Head, Snow-hill, M W F aft 5. Wa Caſtle and Falcon, Alderſgate-ſtr F mo 9, T S aft 6; White Horſe, Friday-ſtr W mo 4, F mo 10, S aft 6; Bloſſom's Inn, Lawrence-la S aft 6. Veſ Symons's, Cotton's, Griffin's, and Yoxall's wh

Cheſterfield (Derb. 149 *S*) Co Bull and Mouth, near Alderſgate, dai mo 7, ni 8; Saracen's Head, Snow-hill, dai aft 5. Wa White Horſe, Cripplegate, M T Th F; Axe, Aldermanbury, and Bear, Baſinghall-ſtr M no. Veſ Three Cranes, Stanton's, Yoxall's, Cotton's, Chamberlain's and Irongate wh, Dice and Cuſtom-houſe quays

Cheſterford (Eſſex 45) Co White Horſe, Fetter-la dai aft 3, 7; George and Boar, Holborn, dai mo 8. Wa Vine, Biſhopſgate-ſtr W Th no; Bull, ditto, Th mo 10

Cheſter-le-ſtreet (Durh. 263) Co George, Holborn, every even 7; Saracen's Head, Snow-hill, dai mo 7; Bull and Mouth, near Alderſgate-ſtr dai no, and even 7. Wa White Horſe, Cripplegate, M F aft 1

Chicheſter (Suſſ. 61 *W S*) Co Bolt in Tun, Fleet-ſtr T Th S mo 6; Black Lion, Water-la Fleet-ſtr M W F mo 5; Golden Croſs, Charing-croſs, dai mo 5. Wa Talbot, Southw, T Th F aft 4; King's Head, ditto, S no. Veſ Beale's, Cotton's, Yoxall's, and Topping's wh

Chiddingfold (Suſſex 40) Co Bolt in Tun, Fleet-ſtr T Th S mo

Chigwell (Eſſex 11) Co Boar, Whitechapel, dai aft 3 ſum, win; Bull, ditto, dai mo 8 win aft 1 ſum. Cart, Talbot, and Bull, ditto, T Th S aft 3

Chilton (Berks 60) Wa Saracen's Head, Snow-hill, T aft 3

Chilton (Bucks 48) Wa Bell, Warwick-la T F mo 3

Chimleigh (Dev. 190 *W*) Co Saracen's Head, Snow-hill, dai mo 4. Wa ſee Camborn. Veſ Topping's and Chamberlain's wh

Chiner (Oxf. 30) Wa Bell, Warwick-la T F mo 3; Oxford Arms, ditto, Th aft 4

Chippenham (Wilts 94 *S*) Co ſee Bath. Wa Swan, Holborn

bridge, T W F S mo 4, and Su W even 7; Bear, Baſinghall-ſtr dai mo 4. Barges, Kennet's and Brookes's wh

Chipping Norton (Oxf. 74 *W*) Co George and Boar, Holborn, dai mo 4, even 7; Bull and Mouth, near Alderſgate-ſtr dai mo 11, even 7. Wa Caſtle and Falcon, Alderſgate-ſtr, and Saracen's Head, Friday-ſtr W aft 2; Bell, Smithfield, W F aft 3; Bull and Mouth, near Alderſgate, M T S mo 11, W aft 6

Chipping Ongar (Eſſex 21) Co Bull, Whitechapel, dai mo 8 win aft 1 ſum; Three Nuns, ditto, T Th S mo 11. Wa ditto T F mo 9; Saracen's Head, Aldgate, S no

Chipſtead (Kent 19) Co Half-moon, Southw T F mo 8. Wa ditto, S aft 6; King's Head, ditto, T S mo 7

Chiſſelhurſt (Kent 12) Co George, Southw M W S aft 3 ſum, 2 win. Cart, Half-moon, ditto, M W F S aft 3 ſum, 2 win

Chiſwick (Midd. 5) Co Spotted Dog, Strand, dai mo 10, 11, aft 4, 6 win, 5, 7 ſum; Four Swans, Biſhopſgate-ſtr dai no, aft 6 ſum, 5 win. Cart, Bell Savage, Ludgate-hill, dai aft 2. Boats, Queenhithe, and Globe, Hungerford-ſtairs, dai

Chorley (Lanc) 203 *S*) Co Swan, Lad-la dai aft 5, ni 7; Golden Croſs, Charing-croſs, Su T Th mo 7. Wa White Horſe, Cripplegate, T F no. Fly Wa Caſtle, Wood-ſtr dai aft 3 and 6; Red Lion, Alderſgate-ſtr dai aft 3. Veſ Cotton's, Griffin's, Hayes's, Symons's, and Stanton's wh

Chowbent (Lancaſh.) Wa White Horſe, Cripplegate, T F no

Chriſt Church (Hants 102 *M*) Wa Roſe, Holborn-bridge, M W and Oxford Arms, Warwick-la T aft 3; Ship, Southw dai mo 9, Angel, Fleet-market, M W F mo 11. Veſ Hayes's, Beale's, Cotton's Chamberlain's and Yoxall's wh

Chudleigh (Devon. 183 *S*) Co Wa and Veſ ſee Chimleigh

Cirenceſter (Glouc. 89 *MF*) Co Bell Savage, Ludgate-hill, Su T Th aft 4, & M W F aft 6. Wa Saracen's Head, Snow-hill, M W aft 2; George, ditto, S mo 4, & 11. Veſ Yoxall's and Brookes's wh

Clapham (Yorkſh. 247) Wa White Horſe, Cripplegate, M F aft 1

Clapham (Surry 5) Co Black Lyon, Water-la, Fleet-ſtr dai mo 9; White Hart, and Coach and Horſes, Strand, dai mo 11, aft 6; George and Gate, Gracechurch-ſtr dai mo 9, 11, aft 2, 5, 7; Spread Eagle, ditto, dai mo 10, aft 3, 6; Swan, Charing-croſs, dai mo 11, aft 7 ſum, 6 win, Su mo 10, Bell, Bell-yard, Gracechurch-ſtr dai mo 11, aft 3, 8. Cart, ditto, ditto, dai aft 2; Spotted Dog, Strand, dai no, aft 2; No. 7, Talbot-court, Gracechurch-ſtr dai aft 4; Bell Savage, Ludgate-hill, dai mo 11, aft 3 and 6; White Hart, Strand, dai aft 3; Ship, Southw M Th S aft 1; Old Crown, Blackman-ſtr Southw, Flower Pot, Biſhopſgate-ſtr, and Star, Old Bailey, dai aft 3; Red Croſs, Southw dai aft 5; White Hart, Giltſpur-ſtr, Smithfield, dai aft 2; No. 72, Cannon ſtr, and Black Lion, near London Tavern, Biſhopſgate-ſtr dai aft 3

Clapton (Midd. 4) Co Flower Pot, Biſhopſgate-ſtr hourly. Cart, Flower Pot, ditto, and King's Arms, ditto, dai aft 2 and 3; Helmet, ditto, dai aft 4.

Clare (Suff. 56 *F*) Wa Three Nuns, Whitechapel, S aft 2; Catherine-wheel, Biſhopſgate-ſtr S aft 5

Clatford (Hants 67) Wa King's Arms, Holborn-bridge, Th mo 9

Clavering (Eſſex 56) Cart, Catherine-wheel, Biſhopſgate-ſtr W Th no

Clay (Norf. 125 *S*) Co Green Dragon, Biſhopſgate-ſtr M F aft 4. Wa ditto, or Bull, ditto, W Th F S mo 10; Four Swans, ditto, T Th no. Veſ Harriſon's wh

Claydon (Suff. 73) Wa Ipſwich Arms, Cullum-ſtr Th no. Veſ Dice and Sommers quays

Clent (Staff. 121) Wa Bull and Mouth, near Alderſgate-ſtr T Th S mo 9

Clithero (Lanc. 213 *S*) Wa White Horſe, Cripplegate, T F no

Cobham (Surry 19) Co Bell Savage, Ludgate-hill, dai no; Golden Croſs, Charing-croſs, dai mo 6; Angel, behind St. Clement's, dai mo 8, Su mo 6; Magpye, Bridge-ſtr Weſtminſter, dai aft 1. Wa White Hart, Southw T, and King's Head, ditto, F mo 7; Queen's Head, ditto, T F mo 10

Cockermouth (Cumb. 299 *M*) Co Bull and Mouth near Alderſgate, dai no; Saracen's Head, Snow-hill, dai mo 7. Wa White Horſe, Cripplegate, M T Th S no. Veſ Cotton's wh

Goddenham (Suff. 74) Wa Ipſwich Arms, Cullum-ſtr Th no. Veſ Sommers and Dice quays

Coggleſhall (Eſſex 44 *S*) Co Saracen's Head, Aldgate, dai aft 1. Wa Bull, Leadenhall-ſtr F no. Veſ Harriſon's wh

Colcheſter (Eſſex 51 *WS*) Co Golden Croſs, Charing-croſs, T Th S mo 6; Spread Eagle, Gracechurch-ſtr and Croſs Keys, ditto, dai mo 6, 7; King's Arms, Leadenhall-ſtr every mo 7, Su mo 8; Swan, Lad-la dai aft 6, 7, Su T Th aft 4; Four Swans, Biſhopſgate-ſtr dai mo 7; White Horſe, Fetter-la and Saracen's Head, Aldgate, dai aft 5, Su aft 4. Wa King's Arms, Leadenhall-ſtr Th, and Ipſwich Arms, Cullum-ſtr S no; Saracen's Head, Aldgate, M mo 10. Veſ Cheſter quay, Harriſon's wh

Coldſtream (Scotl. 331) Wa ſee Edinburgh

Colebrook Dale (Salop) Co George and Boar, Holborn, dai mo 4, aft 6; Saracen's Head, Snow-hill, Su T Th aft 5. Wa Caſtle and Falcon, Alderſgate-ſtr, Th mo 9, S aft 6; Bull and Mouth near Alderſgate, T S mo 9

Coldford (Glouc. 124 *F*) Co and Wa ſee Monmouth

Coleſhill (Berks 72) Wa New Inn, Old Bailey, W S mo 10

Coleſhill (Warw. 103 *W*) Co Swan, Lad-la dai aft 5. Wa Caſtle and Falcon, Alderſgate ſtr M T Th S; White Horſe, Friday-ſtr F mo 10; White Horſe, Cripplegate, W S no

Colnbrook (Bucks 17 *T*) Co Bell Savage, Ludgate-hill, dai mo 7, aft 2, Su mo 6; Bolt in Tun, Fleet-ſtr dai mo 10 and no; George and Boar, Holborn, dai aft 4; Swan, Lad-la dai mo 7, no aft 1, 2; Angel behind St. Clement's, dai aft 1. Wa Bell Savage, Ludgate-hill, dai, and Bolt in Tun, Fleet-ſtr T S mo 8; Angel, Fleet-market, T S mo 8

Colne (Lanc. 215 *W*) Wa Bear, Baſinghall-ſtr M Th, and White Horſe, Cripplegate, T F no; Bloſſom's Inn, Lawrence-la T F aft 1

Collumpton (Devon 164 *S*) Co Black Lyon, Water-la, Fleet-ſtr dai mo 4; Swan, Lad-la dai aft 4, 7. Other Co Wa and Veſ ſee Chimleigh.

Comb Martin (Devon 178) Wa &c. ditto, ditto

Congleton (Cheſh. 161) Co Saracen's Head, Snow-hill, dai aft 5; George and Boar, Holborn, dai aft 3; Swan, Lad-la, dai, ni 7. Wa Caſtle, Wood-ſtr dai aft 1; Red Lion, Alderſgate-ſtr dai aſt 3; Caſtle and Falcon, Alderſgate-ſtr, M F no; White Horſe, Friday-ſtr F mo 10. Veſ Yoxall's, Cotton's, Hayes's, Symons's, Stanton's and Griffin's wh

Conway (Carnarvon. 200) Co Golden Croſs, Charing-croſs, Su T Th even 7. Wa ſee Cheſter

Cookley (Suff. 100) Co Saracen's Head, Aldgate, dai aft 5. Wa ditto, M mo 10. Veſ Dice quay

Copdock (Suff 64) Co Four Swans, Biſhopſgate-ſtr dai mo 7; Swan, Lad-la Su T Th aft 4 dai even 6, 7. Wa Saracen's Head, Aldgate, M mo 10, Ipſwich Arms, Cullum-ſtr Th no. Veſ Dice and Sommers quays

Corfe Caſtle (Dorſet. 122 *Th*) Wa Oxford Arms, Warwick-la W mo 9. See Dorcheſter

Corhampton (Hants 61) Wa White Hart, and King's Head, Southw dai mo 9

Corſham (Wilts 97) Co and Wa ſee Bath

Cottered (Herts 32) Wa Vine, Biſhopſgate-ſtr F aft 1

Coventry (Warw. 91 *F*) Co Swan, Lad-la dai aft 8; Golden Croſs, Charing-croſs, dai aft 4, except S. Fly Wa Caſtle, Wood ſtr dai aft 3 and 6. Wa White Horſe, Friday-ſtr W S mo 10; Caſtle and Falcon, Alderſgate-ſtr W S mo 9, aft 2; Bell, Wood ſtr and Axe Aldermanbury, dai mo 9; White Horſe, Cripplegate, M T Th S; George, Smithfield, T F aft 2. Veſ Hayes's wh

Couldſon (Surry 14) Wa Catherine-wheel, Southw F aft 6.

Coupar of Fife (Scotl.) Wa and Veſ ſee Edinburgh

Cowbridge (Glam 177 *T*) Co Angel, St. Clement's, T S ni 8; Swan, Lad-la every even 7; Golden Groſs, Charing-croſs, dai mo and aft 5. Wa George, Snow-hill, S mo 11

Cowes (Hants 87) Co Saracen's Head, Snow-hill, and Bell Savage, Ludgate-hill, dai mo 4. Wa ditto, White Hart, and King's Head, Southw dai mo 9; New Inn, Old Bailey, T Th aft 4; Ship, Southw, and Croſs Keys, Wood-ſtr M Th S mo 10; Roſe, Fleet-market, M W F aft 3. Veſ Chamberlain's wh

Cowfold (Suſſex 35) Wa Catherine-wheel, Southw W mo 10; Queen's Head, ditto, Th aft 5

Cowley (Oxf. 52) Wa King's Head, Old Change, T aft 5; Oxford Arms, Warwick-la F S mo 10; Bell Savage, Ludgate-hill, T S mo 8

Coxwold (York. 214) Wa Bear, Baſinghall-ſtr M Th aft 1. Veſ Stanton's and Gun and Shot wh

Cranbourn (Dorſet 94 *Th*) Co Saracen's Head, Snow-hill, and Black Lyon, Water la, Fleet-ſtr dai mo 4; Swan, Lad-la dai mo 4, aft 7. Wa Bell, Friday-ſtr dai mo 9; Angel, Fleet-market, M W F mo 11. Veſ Cotton's and Chamberlain's wh

Cranbrook (Kent 48 *S*) Co George, Southw T F mo 6. Wa Talbot, Southw W aft 5. Veſ Cotton's, Griffin's, Beale's, Bull, and Three Cranes wh

Cranfield (Bedf 51) Wa Windmill, St. John's ſtr Th S no

Cratfield (Suff. 99) Veſ Harriſon's wh and Dice quay

Crawley (Suſſex 31) Co Swan, Lad-la, and Golden Croſs, Charing-croſs, dai mo 7, George and Blue-Boar, Holborn, dai

mo 7. Wa Catherine Wheel, Southw M W F mo 10; Queen's Head, ditto, F mo 4, George, ditto, W S aft 5

Crayford (Kent 147) Co Spur, Southw dai 2 ſum, 3 win; King's Head, ditto, dai mo 8; George, ditto, every mo 7, aft 1. Wa Queen's Head, ditto, Th no; Cart Queen's Head, ditto, T F aft 3. Veſ Chamberlain's wh

Creak (Norf.) Wa Green Dragon, Biſhopſgate-ſtr W no. Veſ Harriſon's wh

Crediton (Devon. 176 *S*) Wa &c. ſee Dorcheſter (Dorſet)

Crendon Long (Bucks 47) Wa Bell, Warwick la T F mo 3

Crewkerne (Somerſ. 133 *S*) Co Saracen's Head, Friday-ſtr, and Bell and Crown, Holborn, M W F mo 4. Wa Roſe, Holborn-bridge, Th aft 4; other Wa ſee Ilcheſter. Veſ Cotton's, and Topping's wh

Crich Howel (Brecknock. 150 *Th*) Co and Wa ſee Monmouth

Cricklade (Wilts. 83 *S*) Wa New Inn, Old Bailey, W S mo 10

Cromartie (Scotl.) Wa and Veſ ſee Glaſgow

Cromer (Norf. 127 *S*) Co Green Dragon, Biſhopſgate-ſtr M W F aft 4. Wa Bull, or Green Dragon, ditto, W S no. Veſ Harriſon's and Symons's wh and Smart's quay, F ſun ſet

Cropedy (Oxf 78) Wa Saracen's Head, Snow-hill, Th mo 8; Bell, Warwick-la M mo 10, W F aft 5

Croſs-Green (Hants 34) Wa King's Arms, Holborn-bridge, Th mo 9

Crowbarrow (Suſſex 41) Wa Catherine Wheel, Southw T no ſum, W mo 7 win

Crowhurſt (Surry 22) Wa Half Moon, Southw T mo 3 & F mo 7

Crowhurſt (Suſſ. 60) Wa White Hart and Spur, Southw Th mo 4. Veſ Yoxall's wh

Crowland (Linc. 94 *S*) Wa Bear, Baſinghall-ſtr, W F mo 9. Veſ Gun and Shot wh

Croydon (Surry 10 *S*) Co Bell Savage, Ludgate-hill; Saracen's Head, Snow-hill, and Pewter-Platter, Gracechurch-ſtr, T Th S mo 11; George and Boar, Holborn, dai mo 7; Spread Eagle, Gracechruch-ſtr, dai aft 4 ſum, 3 win; George and Gate, ditto, dai mo 9; Swan, Charing Croſs, dai mo 10, Su mo 8; Angel, behind St. Clement's; Dog and Bear, Blackman-ſtr Southw dai mo 10, aft 5 ſum, 4 win. Wa Half Moon, Southw T F mo 3; King's Head, ditto, W S mo 7, M Th S no; Catherine Wheel, ditto, W mo 4, F aft 6, Old Crown, ditto, Angel, ditto, Pewter-Platter, Gracechurch-ſtr, dai aft 1. Cart, Angel, ditto, dai aft 4 ſum, 2 win, Dog and Bear, ditto, dai aft 2

Cuckfield (Suſſ 32 *F*) Co Golden Croſs, Charing-Croſs, dai mo 9; George and Boar, Holborn, and Swan, Lad-la dai mo 7. Wa Catherine Wheel, Southw W mo 10; Queen's Head, ditto, F mo 4, George, ditto, W S aft 5

Cullen (Scotl.) Wa and Veſ ſee Edinburgh

Culliton (Devon. 154 *Th*) Wa &c. ſee Dorcheſter (Dorſet)

Cullroſs (Scotl.) Wa and Veſ ſee Edinburgh

Curbridge (Oxf. 64) Wa Bull and Mouth, near Alderſgate-ſtr, Th mo 5

Curry Rival (Somerſ. 134) Wa Saracen's Head, Friday-ſtr M F mo 9; Swan, Holborn-bridge, M Th mo 10

Cuxham (Oxf 47) Wa Saracen's Head, Snow-hill, and Bell, Warwick-la Th mo 8

DAGENHAM (Eſſex 15) Co Bull, Whitechapel, dai mo 10 ſum, 9 win. Cart, Talbot, ditto, M F mo 9

Dalkeith (Scotl.) Co Wa and Veſ ſee Glaſgow

Dalton (Lanc. 271 *S*) Wa White Horſe, Cripplegate, T F no. Veſ Symons's, Gun and Shot, and Chamberlain's wh

Dalſton (Middx.) Co No 39, Threadneedle-ſtr, Cheapſide and Newgate-ſtr mo 9, 10, 11, no aft 1, 3, 4, 6, 7, 8; Flour Pot, Biſhopſgate-ſtr hourly. Cart, ditto, dai aft 4

Danbury (Eſſex 33) Co Bull and Mouth near Alderſgate, M W F mo 10 ſum, 8 win; Blue Boar, Whitechapel, dai mo 10 win, no ſum; Bull, ditto, M W F mo 10 ſum, 8 win. Dil Blue Boar, ditto, M W F mo 8. Veſ Harriſon's wh

Darking (Surry 24 *Th*) Co White Hart, Southw T Th S mo 6 ſum, 7 win; Spread Eagle, Gracechurch-ſtr and Half Moon, Southw dai aft 2 win, 3 ſum. Wa Swan, Blackman-ſtr T Th S; and George, Southw W S mo 8

Darlington (Durh. 238 *M*) Co George and Boar, Holborn, dai even 7; White Horſe, Fatter-la dai mo 7. Other Co and Wa ſee Newcaſtle upon Tyne

Darſham (Suff. 94) Co Saracen's Head, Aldgate, dai aft 5; King's Arms, Leadenhall-ſtr dai mo 6. Wa Saracen's Head, Aldgate, M mo 10; Ipſwich Arms, Cullum-ſtr Th no. Veſ Dice quay

Dartford (Kent 16 *S*) Co Spread Eagle, Gracechurch-ſtr dai mo 9, aft 1; Golden Croſs, Charing-croſs, dai mo 5, 9, aft 1 and 6; White Hart, Southw dai mo 7, aft 2 ſum, 1 win; Spur, ditto, dai aft 3 ſum, 2 win (ex S); Croſs Keys, Gracechurch-ſtr dai aft 1; George and Boar, Holborn, dai mo 5, aft 7. Wa Nag's Head, Covent Garden, and Griffin, Southw T Th S no; King's Head, Southwark, Th no; Spur, ditto, T Th aft 1. Cart, Queen's Head, Southw T F aft 3. Barges, Bull wh

Dartmouth (Devon 203 *F*) Co Saracen's Head, Snow-hill, and Black Lyon, Water-la, Fleet-ſtr dai mo 4. Wa Bell, Friday-ſtr dai mo 9. Veſ Hayes's wh

Datchett (Midd. 20) Co and Wa ſee Windſor

Daventry (Northampt 72 *W*) Co Swan, Lad-la dai aft 8; Golden Croſs, Charing-croſs, every even 7, Su T Th mo 7. Wa Caſtle and Falcon, Alderſgate-ſtr, W S mo 10, aft 2; White Horſe, Cripplegate, M T Th S mo 11, T mo 4; George, Smithfield, W S no

Deal (Kent 72 *Th*) Co Wa, &c. ſee Dover

Debenham (Suff. 83 *F*) Co Saracen's Head, Aldgate, dai aft 5; Four Swans, Biſhopſgate-ſtr dai mo 7. Wa Saracen's Head, Aldgate, M mo 10; Ipſwich Arms, Cullum-ſtr Th no; Bull, Leadenhall-ſtr S mo 10. Veſ Sommers and Dice quays

Deddington (Oxf. 62 *T*) Wa Oxford Arms, Warwick-la M mo 10; Bell, ditto, M mo 10, W F aft 5

Dedham (Eſſex 58 *T*) Co King's Arms, Leadenhall-ſtr T Th S mo 6; Four Swans, Biſhopſgate-ſtr dai mo 7. Wa Saracen's Head, Aldgate, M mo 10; Ipſwich Arms, Cullum-ſtr Th no. Veſ Harriſon's and Briant's wh

Deeping Market (Linc. 90 *Th*) Co ſee Bourn. Wa Horſe Shoe, Goſwell-ſtr W no. Veſ Stanton's, Harriſon's and Gun and Shot wh

Denbigh (Denb. 209 *W*) Co Golden Croſs, Charing-croſs, dai aft

6, and W MF aft 1. Wa ſee Cheſter. Veſ Yoxall's and Cotton's wh

Dennington (Suff. 87) Co Saracen's Head, Aldgate, dai aft 5, 6. Wa ditto, M mo 10. Veſ Dice quay

Dent (Weſtmorl. 250) Wa White Horſe, Cripplegate, T F no. Veſ Symons's and Gun and Shot wh

Deptford (Kent 5) Co Golden Croſs, Charing-croſs, dai mo 11, aft 5; Anchor and Vine, ditto, dai mo 9, aft 5 win, 7 ſum; Swan, ditto, dai mo 9, 10, 11, aft 2, 3, 4, 5, 6, 7, 8; Pewter Platter, or George, Gracechurch-ſtr dai mo 11, aft 7 win, 8 ſum; Bell, in Bell Savage Yard, Ludgate-hill, dai mo 11, even 5, 6; Kings and Keys, Fleet-ſtr dai mo 11, aft 5, 6, Su mo 10; Boars Head, ditto, every mo 10, aft 4 win, mo 11, aft 7 ſum. Cart, King's Arms, Biſhopſgate-ſtr, Catherine-wheel, Southwark; Pewter Platter and Spread Eagle, Gracechurch-ſtr; Star, Old Bailey; Ipſwich Arms, Cullum-ſtr, dai aft 3; Angel, behind St. Clement's, T Th S no; Bell, Bell Yard, Gracechurch-ſtr, and Pewter Platter, ditto, dai aft 3; Flower Pot, Biſhopſgate-ſtr dai aft 2

Derby (Derb. 126 *F*) Co Swan, Lad-la dai mo 5, aft 6, 7; Saracen's Head, Snow-hill, dai aft 5. Wa Axe, Aldermanbury, M; White Horſe, Cripplegate, M T; Caſtle, Wood-ſtr T Th S aft 1; Red Lion, Alderſgate-ſtr dai aft 3; Bear, Baſinghall-ſtr M no. Veſ Cuſtom-hooſe and Dice quays, Stanton's, Chamberlain's, and Irongate wh

Dereham (Norf. 100 *F*) Co Green Dragon, Biſhopſgate-ſtr M W F aft 4. Wa ditto, and Bull, ditto, W Th F S mo 10; Four Swans, ditto, T Th no. Veſ Smart's quay and Symons's wh F ſun ſet, Harriſon's and Chamberlain's wh

Devizes (Wilts 88 *Th*) Co Bolt in Tun, Fleet-ſtr dai mo 4, aft 5; Saracen's Head, Snow-hill, dai aft 3; Saracen's Head, Friday-ſtr dai aft 4; Bell Savage, Ludgate-hill, M W F aft 3; Swan, Lad-la dai aft 4, 7; Golden Croſs, Charing-croſs, M W F mo 7. Other Co Wa and Veſ ſee Bath

Dewſbury (York 186) Wa and Veſ ſee York

Dickleborough (Norf. 95) Co Swan, Lad-la Su T Th aft 4. Wa Saracen's Head, Snow-hill, M mo 5

Dilham (Norf.) Veſ Symons's wh and Smart's quay F ſun ſet

Dimchurch (Kent 72) Wa White Hart, Southw Th mo 10. Veſ Gun and Shot wh

Dis (Norf. 91 *F*) Co Swan, Lad-la Su T Th aft 4. Wa Saracen's Head, Snow-hill, and Saracen's Head, Aldgate, M mo 5. Veſ Sommers and Dice quays and Symons's wh F ſun ſet

Ditchingham (Norf.) Veſ ſee Dilham

Ditton (Surry 13) Co Bell Savage, Ludgate-hill, and Magpye, Bridge-ſtr Weſtminſter, dai no. Boats, Queenhithe, & Globe, Hungerford-ſtairs, T F

Doddington (Kent 46) Wa King's Head, Southw Th mo 10

Doncaſter (York 160 *S*) Co ſee Edinburgh and Carliſle. Wa Bloſſoms's Inn, Lawrence-la-T F; Bear, Baſinghall-ſtr; and White Horſe, Cripplegate, M Th no; Bull and Mouth, near Alderſgate-ſtr, dai aft 4. Veſ Dice and Cuſtom-houſe quays, Stanton's, Cotton's, and Topping's wh

Donnington (Linc. 117 *S*) Wa Bear, Baſinghall-ſtr W S no

Dorcheſter (Dorſet 121 *WS*) Co Swan, Lad-la dai mo 4, aft 7

Black Lion, Water-la, Fleet-ſtr dai mo 4. Other Co and Wa ſee Dartmouth. Veſ Cotton's, Chamberlain's, and Topping's wh

Dorcheſter (Oxf. 49) Co Bell Savage, Ludgate-hill, every even 7; Bell, Holborn, dai mo 7. Wa Bell, Warwick-la Th aft 1; New Inn, Old Bailey, W S mo 10

Dover (Kent 71 *W S*) Co Spread Eagle, Gracechurch-ſtr dai mo 5, even 7; Croſs Keys, ditto; Swan, Lad-la; and Golden Croſs, Charing-croſs, dai mo 5, aft 6; Croſs Keys, Wood-ſtr dai mo 5, aft 7; White Horſe, Fetter-la dai mo 5; George and Boar, Holborn, dai aft 6 and 7, mo 5. Dil ditto, ditto, dai mo 5 aft 6, 7; Swan, Lad-la dai mo and aft 6; Golden Croſs, Charing Croſs; White Bear, Piccadilly; Spread Eagle, and Croſs Keys, Gracechurch-ſtr; and White Horſe, Fetter-la dai mo 5. Wa King's Head, Southw; Bloſſom's Inn, Lawrence-la; White Horſe, Friday-ſtr Th mo 11; White Bear, Piccadilly, M Th mo 4. Veſ Cheſter and Smart's quays and Harriſon's wh

Downham (Norf 86 *S*) Co Saracen's Head, Snow-hill, M W F mo 6; Green Dragon, Biſhopſgate-ſtr M W F aft 4. Wa, ditto, and Bull, ditto, W Th F S no. Veſ Cotton's wh

Downton (Wilts 83 *F*) Wa Angel, Fleet-market, M W F mo 11. Veſ Chamberlain's, Hayes's, and Beale's wh

Drayton (Salop 153 *W*) Wa Caſtle and Falcon, Alderſgate-ſtr M W F mo 10. Veſ Yoxall's and Cotton's wh

Drayton (Bucks 32) Wa Bell, Warwick-la M mo 10, W F aft 5. Cart, Nag's Head, James'-ſtr, Covent Garden T Th S mo 10

Driffield (Yorkſh. 195) Wa Bear, Baſinghall-ſtr M Th aft 1; White Horſe, Cripplegate, M Th no. Veſ Cuſtom-houſe and Dice quays, and Stanton's wh

Droitwich (Worc. 118 *F*) Co George and Boar, Holborn, dai mo 4, aft 7. Wa Bull and Mouth, near Alderſgate, T Th S mo 9; Saracen's Head, Snow-hill, S, and George, Smithfield, M no; White Horſe, Cripplegate, M T Th S mo 11

Dronfield (Nott. 154) Wa White Horſe, Cripplegate, M T Th F no. Veſ Stanton's wh

Droxford (Hants 71) Co White Horſe, Fetter-la dai mo 4; Croſs Keys, Gracechurch-ſtr dai aft 6. Wa New Inn, Old Bailey, T Th aft 4; Bell Savage, Ludgate-hill, M Th F mo 9

Dudley (Worc. 120 *S*) Co George and Boar, Holborn, dai aft 2, 3; Swan, Lad-la dai even 7; Saracen's Head, Snow-hill, M W F aft 5. Wa Caſtle and Falcon, Alderſgate-ſtr T mo 9, F mo 5; George, Smithfield, T F no; Bull and Mouth, near Alderſgate, T S mo 9; White Horſe, Cripplegate, M aft 6

Dulverton (Somerſ. 169 *S*) Wa Saracen's Head, Friday-ſtr M F, mo 9; Swan, Holborn-bridge, M Th mo 10. Veſ Topping's wh

Dulwich (Surry 5) Co Pewter Platter and Croſs Keys, Gracechurch-ſtr dai mo 11, aft 6 ſum, 5 win. Cart, Pewter Platter, ditto, dai aft 3; King's Head, Southw M W S aft 2

Dumbarton and Dumferlin (Scotl.) Wa and Veſ ſee Edinburgh

Dumfries and Dunbar (Scotl.) Co Wa and Veſ ſee Edinburgh

Dunchurch (Warw 81) Co Swan, Lad-la dai aft 8; Bull & Mouth, near Alderſgate, dai aft 2, 5, 8; Golden Croſs, Charing-croſs, Su T Th aft 7. Wa Caſtle and Falcon, Alderſgate-ſtr

W S mo 9, aft 2. T W aft 6; George, Smithfield, W S no; White Horſe, Cripplegate, M T Th S mo 11; Bell, Wood-ſtr dai mo 9

Dundee (Scotl.) Wa and Veſ ſee Edinburgh

Dunmow (Eſſex 40 *S*) Wa King's Arms, Leadenhall-ſtr T no. Cart, Swan, ditto, S no; Caravan, Talbot, Whitechapel, S aft 2. Veſ Harriſon's wh

Dunſtable (Bedf. 34 *W*) Co Croſs Keys, St. John's-ſtr dai mo 6; Swan, Led-la dai mo 5, even 6, 7; Bull and Mouth, near Alderſgate, dai mo 5. Wa Windmill, St. John's-ſtr S, and Golden Lyon, ditto, T S no

Dunſter (Som. 163 *F*) Wa ſee Dulverton

Dunwich (Suff. 99 *S*) Co Four Swans, Biſhopſgate-ſtr dai mo 7; Sgread Eagle, Gracechurch ſtr dai mo 5. Wa Ipſwich Arms, Cullum-ſtr Th no. Veſ Harriſon's wh

Durham (Durh. 256 *S*) Co and Wa ſee Newcaſtle upon Tyne. Veſ Hayes's and Beales's wh

Durſley (Glouc. 107 *Th*) Co Bell Savage, Ludgate-hill, M W F mo 4; Bolt in Tun, Fleet-ſtr dai no. Wa Saracen's Head, Friday-ſtr M Th F aft 5; George, Snow-hill, F aft 6

Dyſart (Scotl.) Wa and Veſ ſee Edinburgh

EALEM (Kent 64) Wa King's Head, Southwark Th mo 9. Veſ Gun and Shot wh

Ealing (Hants 76) Veſ Chamberlain's, Beale's, and Hayes's wh

Ealing (Midd. 8) Co Bell, near New Church, Strand, dai aft 4 ſum, 2 win. Cart, New Inn, and King of Denmark, Old Bailey, dai aft 2

Earl Soham (Suff. 87) Co Saracen's Head, Aldgate, dai aft 5. Wa ditto, M, and Bull, Leadenhall-ſtr S mo 10

Earth (Hunts 66) Wa Vine, Biſhopſgate-ſtr Th S; and Catherine-wheel, ditto, W no

Earſham (Suff.) Veſ Symons's wh and Smart's quay, F ſun ſet

Eaſingwould (York 210) Co Wa and Veſ ſee York

Eaſt Bergholt (Eſſex 60) Co Four Swans, Biſhopſgate-ſtr dai mo 7. Wa King's Arms, Leadenhall-ſtr Th no

Eaſtington (Hertf. 26) Wa Bell, Holborn, W S mo 10. Cart, Croſs Keys, St. John's-ſtr W no

Eaſtbourn (Suſſ. 64) Co George and Boar, Holborn, and Golden Croſs, Charing Croſs, dai mo 6. Wa White Hart, Southw Th mo 4; Spur, ditto, W no. Veſ Yoxall's wh

Eaſt Dereham (Norf 97) Co Green Dragon, Biſhopſgate-ſtr M F aft 4. Wa ditto, W Th F S, and Four Swans, ditto, T Th no; Bull, Biſhopſgate-ſtr W S aft 3. Veſ Symons's wh and Smart's quay, F ſun ſet

Eaſt Grinſtead (Suſſ. 30 *Th*) Co George and Boar, Holborn, and Golden Croſs, Charing-croſs, dai mo 7; Saracen's Head, Snow-hill, and Pewter Platter, Gracechurch-ſtr T Th S mo 11. Wa Spur, Southw W aft 5; Queen's Head, ditto F aft 1; King's Head, ditto, Th, and Catherine-wheel, ditto, T S no; Nag's Head, ditto, M Th aft 4

Eaſt Ham (Eſſex 7) Cart, Swan, Whitechapel, M F aft 2

Eaſtin (Eſſex 35) Cart, Swan, Whitechapel, S no

Eaſt Malling (Kent 30) Wa White Hart, Southw T F aft 1 Queen's Head, ditto, T F aft 3. Veſ Beale's, Bull, Three Cranes, Griffin's, and Cotton's wh

East and West Mean (Hants 56) Co White Horſe, Fetter-la dai mo 4. Wa New Inn, Old Bailey, T Th aft 4

East Noyle (Wils 100) Wa ſee Dulverton

East Peckham (Kent 31) Wa Queen's Head, Southw T F no

Eaſton (Suff. 104) Co Saracen's Head, Aldgate, dai aft 5. Wa ditto, M mo 10. Veſ Vice quay and Symons's wh F ſun ſet

Eaſton Mauduit (Northampt 60) Wa Croſs Keys, St. John's-ſtr Th mo 7, and S no

East Sheen (Surry 9) Co White Hart, Strand, dai no, even 7 ſum, 5 win, Su mo 10, and even 7; Bell Savage Yard, Ludgate-hill, dai mo 10, aft 2 and 5; Spotted Dog, Strand, dai mo 9, 10, 11, no aft 3, 4, 5, 6, 7, Su mo 9, 10, 11, even 7. Boats, Globe, Hungerford-ſtairs, dai

Eaſtwick (Herts 28) Wa Vine, Biſhopſgate-ſtr T S no

Eccleſhall (Staff. 142 *F*) Wa Caſtle and Falcon, Alderſgate-ſtr W Th S mo 10, W even 7

Eccleſtone (Lancaſh. 205 *S*) Wa White Horſe, Cripplegate, T F no

Edge Hill (Warwick) Wa Bell, Warwick-la M mo 10, W F aft 5

Edgware (Midd 8 *Th*) Co and Wa ſee Watford

Edinburgh (Scotl. 387) Co Bull and Mouth, near Alderſgate, and George & Boar, Holborn, every even 7; Saracen's Head, Snow-hill; Swan, Lad-la, and White Horſe, Fetter-la dai mo & even 7. Wa White Horſe, Cripplegate, M T F S, and Bear, Baſinghall-ſtr M Th no. Veſ Glaſgow, Hawley's, Miller's, and Hore's wh

Edmonton (Midd. 7) Co Croſs Keys, Wood-ſtr dai 10, 12, 2, 4, and 7; Bell, Holborn, dai mo 8; Flower Pot, Biſhopſgate-ſtr hourly; King's Arms, ditto, dai 10, 11, 2, 3, 5, 6, 7; Bull, ditto, dai mo 10, 11, aft 2, 4, 6, 7; Four Swans, ditto, dai mo 10, 11, aft 3, 6 ſum, 2 and 5 win, Saracen's Head, Snow-hill, dai mo 10, no, aft 2, 5, 6, 7. Cart, Flour Pot, Biſhopſgate-ſtr dai aft 4; Pea Hen, ditto, T Th S; Helmet, and Four Swans, ditto, dai aft 3; King's Arms, ditto, and 81, Gracechurch-ſtr dai aft 5

Edwinſtow (Nott. 150) White Horſe, Cripplegate, M Th no

Effingham (Surry 21) Co Golden Croſs, Charing-croſs, T Th S mo 10. Wa White-Hart, Southw T mo 7

Egerton (Kent 46) Carav King's Head, Southw Th mo 10

Eggton (York 243) Wa Bear, Baſinghall-ſtr M Th aft 1. Veſ Chamberlain's and Topping's wh

Egham (Surry 18) Co Bolt in Tun, Fleet-ſtr T Th S mo 10; Saracen's Head, Snow-hill, dai mo 4; Bell, Holborn, dai mo 7, aft 2. Wa King's Arms, Holborn-bridge, M W F mo 8. Caravan, New Inn, Old Bailey, M W F mo 8. Gerrard's Hall, Baſing-la W S mo 7. Cart, Nag's Head, James-ſtr T Th S ſum, and T S win mo 9; Angel, Fleet-market, M F mo 8

Egremont (Cumb. 208 *S*) Wa and Veſ ſee Carliſle

Eland (York 195) Wa Bear, Baſinghall-ſtr M Th aft 1; Bloſſom's Inn, Lawrence-la T F aft 2. Veſ Dice quay, Stanton's, Gun and Shot, and Chamberlain's wh

Elleſmere (Salop 172 *T*) Co Bull and Mouth, near Alderſgate, dai aft 2, 8, and Su T Th aft 4. Wa Caſtle and Falcon, Alderſgate ſtr Th mo 9, S aft 4

Ellingham (Suff.) Veſ Symons's wh and Smart's quay, F ſun ſet

Elham (Kent 66 *M*) Wa King's Head, Southw Th mo 6

Elmham (Norf. 62) Co Spread Eagle, Gracechurch-ſtr dai aft 3 win, 4 ſum. Wa Green Dragon, and Bull, Biſhopſgate-ſtr W Th F S mo 10; Four Swans, ditto, T Th no. Veſ Symons's wh and Smart's quay F ſun ſet, and Harriſon's wh

Elſenham (Eſſex 34) Wa Saracen's Head, Aldgate, W aft 2

Elſtree (Herts 12) Co George, Smithfield, dai aft 3 ſum, 1 win

Elſworth (Camb 54) Wa Four Swans, Biſhopſgate-ſtr W S aft 2

Eltham (Kent 8 *M*) Co Golden Croſs, Charing-croſs, dai mo 11, aft 6; Swan, ditto, dai mo 11, aft 5 and 6; Spread Eagle, Gracechurch-ſtr dai aft 4 ſum, 3 win, Su mo 9; Swan, Blackman-ſtr dai aft 5. Wa Queen's Head, Southw T F aft 4. Cart, Bell, Bell-yard, Gracechurch-ſtr dai aft 2 win, 3 ſum

Ely (Camb 68 *S*) Co ſee Cambridge. Wa Catherine-wheel, Biſhopſgate-ſtr W S no, other Wa ſee Cambridge

Emſworth (Hants 68) Co Golden Croſs, Charing-croſs, dai mo 5; Bolt in Tun, Fleet-ſtr T Th S mo 6; White Hart, Southw every ni 10. Wa Talbot, ditto, M Th mo 5; King's Head, ditto, every ni 9; George, ditto, T aft 6; Ship, ditto, and Croſs Keys, Wood-ſtr M Th S mo 10. Veſ Cotton's wh

Enfield (Midd. 10 *S*) Co Bull, Biſhopſgate-ſtr dai mo 9, aft 5 ſum, 4 win; Bell, Holborn, dai mo 8, aft 3; Flower Pot, Biſhopſgate-ſtr dai mo 9, aft 3. Cart, Four Swans, Biſhopſgate-ſtr M W S aft 3; Flower Pot, ditto, dai aft 2; Vine, ditto, M W F S aft 3 ſum, 2 win

Enſtone (Oxf. 68) Co George and Boar, Holborn, dai mo 4, aft 7; Bull and Mouth, near Alderſgate-ſtr dai aft 2, 5, and ni 8. Wa Saracen's Head, Snow-hill, T mo 11, aft 5, 7; Bull and Mouth, near Alderſgate, M T W S mo 9; Caſtle and Falcon, ditto, and Bell, Smithfield, W aft 4

Enville (Worc.) Wa Saracen's Head, Snow-hill, S no; Bull & Mouth, near Alderſgate, T S mo 9

Epping (Eſſex 17 *F*) Co Saracen's Head, Aldgate, T Th S mo 9; White Horſe, Fetter-la dai aft 7; George and Blue Boar, dai mo 7, 8; Saracen's Head, Snow-hill, M W F; and Blue Boar, Whitechapel, T Th S mo 6; Three Nuns, ditto, dai aft 4 ſum, 2 win. Wa Swan, and Talbot, Whitechapel, T Th S mo 10; Ipſwich Arms, Cullum-ſtr S no

Epſom (Surry 15) Co Croſs Keys, Gracechurch-ſtr dai aft 3 ſum, 2 win; Spread Eagle, ditto, dai aft 2 ſum, 1 win; Golden Croſs, and Swan, Charing-croſs, dai aft 2, and T Th S mo 8; Angel, St. Clements, T Th S mo 10. Wa King's Head, Southw T S; Queen's Head, ditto, T F, and Red Lion, Cockſpur-ſtr, Charing-croſs, Th mo 8; Swan, Southw, M W F mo 8, T Th S no; Ipſwich Arms, Cullum-ſtr W S mo 10. Caravan, Angel, St. Clement's, W S mo 7

Epworth Linc. 161) Co and Wa ſee Doncaſter. Veſ ſee Gainſborough

Eſher (Surry 17) Co Bell Savage, Ludgate-hill, dai no; White Horſe, Fetter-la T Th S mo 6; Magpye, Bridge-ſtr Weſtminſter, dai aft 1. Wa White Hart, Southw T mo 7; King's Head, ditto, T S mo 8; Queen's Head, ditto, T F mo 11

Eſſendon (Herts 20) Cart, Bull, Holborn, W mo 8

Eton (Bucks 20) Co Golden Croſs, Charing-croſs, dai mo 8, aft 3, Su mo 6; Swan, ditto, and Swan, Lad-la, dai mo 7, no aft 1 and 2; Bell Savage, Ludgate-hill, dai mo 6, 7, aft 1

and 3. Wa ditto, dai, and King's Arms, Holborn-bridge, M W F mo 8

Everſhot (Dorſet 128) Wa and Veſ ſee Cerne

Eveſham (Worc. 95 *M*) Co George and Boar, Holborn, dai mo 4, aft 7; Bull and Mouth, near Alderſgate, dai mo 11, ni 8. Wa ditto, M T S mo 10, W aft 6; Caſtle and Falcon, Alderſgate-ſtr S mo 10; Saracen's Head, Snow-hill, S no. Veſ Yoxall's wh

Ewel (Surry 14 *Th*) Co Wa &c. ſee Epſom

Ewhurſt (Suſſex 53) Wa White Hart, Southw Th mo 4. Veſ Beale's, Yoxall's, Topping's, and Stanton's wh

Exeter (Dev. 171 *W F S*) Co Golden Croſs, Charing-croſs, dai mo 4; Black Lyon, Water-la Fleet-ſtr, and Saracen's Head, Snow-hill, dai, and Bell and Crown, Holborn, M W F mo 4; Swan, Lad-la every mo 4, aft 7. Wa Bell, Friday-ſtr dai mo 9; White Bear, Baſinghall-ſtr dai mo 4. Fly Wa ditto, W S aft 4. Veſ Cotton's, Hayes's, Topping's, Stanton's, and Chamberlain's wh

Exton (Hants 62) Wa New Inn, Old Bailey, T Th aft 4

Eye (Suff. 90 *S*) Co Four Swans, Biſhopſgate-ſtr dai mo 7; Swan, Lad-la Su T Th aft 4. Wa Saracen's Head, Snow-hill, M mo 5; Ipſwich Arms, Cullum-ſtr Th no. Veſ Sommers, and Dice quays, and Cotton's wh

FAIRBOURN (York 178) Wa ſee York

Fairford (Glouc. 81 *Th*) Co Bell Savage, Ludgate-hill, M W F aft 6; George, Holborn, every ni 8. Wa Saracen's Head, Snow-hill, T mo 4, W ni 10

Fakenham (Norf. 110 *Th*) Co Saracen's Head, Snow-hill, M W F mo 6; Green Dragon, Biſhopſgate-ſtr M F aft 4. Wa ditto, and Bull, ditto, W Th F S mo 10; Four Swans, ditto, T Th no. Veſ Symons's wh and Dice quay F ſun ſet, and Harriſon's wh

Falkirk (Scotl.) Wa and Veſ ſee Edinburgh

Falmouth (Cornw. 263 *Th*) Co & Wa ſee Exeter. Veſ Beale's, Chamberlain's, and Yoxall's wh

Fareham (Hants 71 *W*) Co White Horſe, Fetter-la dai mo 4; White Hart, Southw dai even 7. Wa ditto; Ship, ditto; King's Head, ditto, and Croſs Keys, Wood-ſtr M Th S mo 10; Bell Savage, Ludgate-hill, dai mo 8; New Inn, Old Bailey, T Th aft 4. Veſ Chamberlain's, Hayes's, and Beale's wh

Farley (Kent 35) Co Bloſſom's Inn, Lawrence-la T Th S mo 7. Wa George, Southw Th mo 4; Queen's Head, ditto, T; and King's Head, ditto, T S mo 8. Veſ Beale's, Three Cranes, and Bull wh

Farmingham (Kent 19) Co Spread Eagle, and Croſs Keys, Gracechurch-ſtr dai mo 7; George, Southw dai mo 7, aft 2; Golden Croſs, Charing-croſs, dai mo 8. Wa Queen's Head, Southw T F aft 4, W S mo 9; George, ditto, Th mo 4. Cart, ditto, W S mo 8

Farnborough (Kent 14) Co Bolt in Tun, Fleet-ſtr M T Th S mo 6. Carav. ditto, T Th S mo 11; Wa Queen's Head, Southw T S mo 2

Farnborough (Hants 32) Wa Roſe, Holborn-bridge, Th mo 10

Farnborough (Warw) Wa Bell, Warwick-la M mo 10, W F aft 5

Farnham (Surry 38 *Th*) Co Bell Savage, Ludgate-hill, dai mo 4 and T Th S mo 10; White Horſe, Fetter-la dai mo 4; Saracen's Head, Snow-hill, dai mo 4. Wa George, Snow-hill, T F, and Spur, Southw F aft 2; New Inn, Old Bailey, T aft 5. Veſ Dice quay

Farringdon (Berks 71) Co Bell Savage, Ludgate-hill, M W F, aft 6; George, Holborn, every ni 8. Wa New Inn, Old Bailey, W S, and Bell, Warwick-la T mo 10; Oxford Arms, ditto, W F mo 4; Saracen's Head, Snow-hill, Th no

Feazley (Staff.) Canal Wa Caſtle, Wood-ſtr dai aft 3 and 6

Felcham (Surry 18) Wa Queen's Head, Southw T W S mo 9

Felcham (Suff. 72) Wa Ipſwich Arms, Cullum-ſtr Th no. Veſ Sommers and Dice quays

Felſtead (Eſſex 32) Wa Blue Boar, Whitechapel, F no

Feltham (Midd 20) Wa New Inn, Old Bailey, T F mo 8

Feltwell (Norf 82) Co Green Dragon, Biſhopſgate-ſtr M W F, aft 4. Wa ditto, and Bull, ditto, W Th F S mo 10

Fenny Stratford (Bucks 45 *M*) Co Swan, Lad-la dai aft 7. Wa Croſs Keys, St. John's-ſtr W S no

Ferry-bridge (Yorkſh. 175) Co Wa &c. ſee Edinburgh and York

Ferry-hill (Durham 250) Wa White Horſe, Cripplegate, M Th no

Feverſham (Kent 48 *W S*) Co George and Boar, Holborn, dai mo 5 even 7; Swan, Lad-la dai mo 5 aft 6. Dil ditto, dai mo 5. Wa King's Head, Southw Th mo 9; Bloſſom's Inn, Lawrence-la Th mo 10. Veſ Cheſter quay and Beale's wh

Fillmore-hill (Hants 50) Wa New Inn, Old Bailey, T Th aft 4

Finch Hampſted (Berks 34) Wa King's Arms, Holborn-bridge, Th mo 11

Fincham (Norf. 97) Co Green Dragon, Biſhopſgate-ſtr M W F aft 4. Wa ditto, and Bull, ditto, W Th F S mo 10. Veſ Cotton's wh

Finchley (Midd. 5) Co Bell, Holborn, dai aft 3

Finchingfield (Eſſex 43) Wa King's Arms, Leadenhall-ſtr T no

Findon (Suſſ.) Wa Queen's Head, Southw T W aft 6

Findorn (Scotl.) Wa ſee Ferry-hill. Veſ Hawley's wh

Finningham (Suff. 85) Wa Ipſwich Arms, Cullum-ſtr Th no. Veſ Sommers and Dice quays and Harriſon's wh

Fiſkard (Pemb. 242) Wa George, Snow-hill; King's Head, Old Change; and Caſtle and Falcon, Alderſgate-ſtr S mo 11. Veſ Pickle Herring wh

Flamborough (Yorkſh. 212) Wa Bear, Baſinghall-ſtr M T aft 1

Fletching (Suſſ. 31) Wa Catherine-wheel, Southw S; Queen's Head, ditto, F, and King's Head, ditto, T no. Veſ Yoxall's wh

Flimwell (Kent) Co Bolt in Tun, Fleet-ſtr M T Th S mo 8

Flint (Flintſh. 194) Co Golden Croſs, Charing-croſs, dai aft 6, and M W F aft 1. Wa Caſtle and Falcon, Alderſgate-ſtr M W F mo 9; Bloſſom's Inn, Lawrence-la W mo 5, F mo 8 and 9, S aft 5

Fluſhing (Cornw. 270) Wa Bell, Friday-ſtr dai mo 9. Veſ Yoxall's, Beale's, Hayes's, and Chamberlain's wh

Folkingham (Linc. 107 *Th*) Co Golden Croſs, Charing-croſs; and Spread Eagle, Gracechurch-ſtr dai aft 4. Wa Bear, Baſinghall-ſtr W F mo 9. Veſ Stanton's wh

Folkſtone (Kent 72 *Th*) Co George and Boar, Holborn, dai mo 5, aft 6, 7; Swan, Lad-la dai mo 5, aft 6; Spread Eagle, and Croſs Keys, Gracechurch-ſtr dai mo 5, aft 7. Wa King's Head, Southw Th mo 9. Veſ Topping's, Gun and Shot, Griffin's, and Harriſon's wh, and Cheſter quay

Fonthill (Wilts 98) Co Saracen's Head, Friday-ſtr M W F mo 4. Wa ditto, M F, and Swan, Holborn-bridge, M F mo 9

Fording-bridge (Hants 91 *S*) Wa Roſe, Holborn-bridge, W aft 3; Oxford Arms, Warwick-la W mo 9; Angel, Fleet-market, M W F mo 11. Veſ Chamberlain's, Hayes's, and Cotton's wh

Forfar (Scotl.) Wa and Veſ ſee Edinburgh

Foulmere (Camb. 43) Co Saracen's Head, Snow-hill, every ni 8. Wa Green Dragon, Biſhopſgate-ſtr W Th F S; Catherine-wheel, ditto, F; and Bull, ditto, W Th S no; Vine, ditto, F aft 1

Foulſham (Norf. 111 *T*) Co Green Dragon, Biſhopſgate-ſtr, and Bull, ditto, M W F aft 4. Wa ditto, and Green Dragon, ditto, W Th F S, mo 10; Four Swans, ditto, T Th no. Veſ Harriſon's wh

Fowey (Cornw. 240 *S*) Wa ſee Fluſhing. Veſ Yoxall's, Chamberlain's, Cotton's, Beale's, Topping's, and Hayes's wh

Fownhope (Heref. 135) Wa Saracen's Head, Friday-ſtr S mo 9

Framlingham (Suff. 87 *S*) Co Four Swans, Biſhopſgate-ſtr dai mo 7; Saracen's Head, Aldgate, dai aft 5. Wa ditto, M; and Bull, Leadenhall-ſtr S mo 10; Ipſwich Arms, Cullum-ſtr Th no. Veſ Dice quay

Frampton (Dorſet. 129) Wa ſee Exeter

Frampton (Glouc. 112) Wa Saracen's Head, Friday-ſtr T Th S; and George, Snow-hill, S mo 5. Veſ Yoxall's wh

Fraſerburgh (Scotl.) Wa and Veſ ſee Edinburgh

Freſingfield (Suff. 96) Wa Saracen's Head, Snow-hill, M mo 5. Veſ Smart's quay, and Symons's wh F ſun ſet, & Harriſon's wh

Frimley (Surry 53) Wa George, Snow-hill, T F aft 3; Spur, Southw F aft 2

Frodeſham (Cheſh. 183 *W*) Wa Axe, Aldermanbury, T Th S, aft 1; Bloſſom's Inn, Lawrence-la W aft 2, S aft 6; White Horſe, Friday-ſtr W mo 4, F mo 10, S aft 6. Veſ Cotton's, Griffin's, Hayes's, Symons's, and Stanton's wh

Frodlingham (Yorkſh. 197) Wa Bear, Baſinghall-ſtr M Th aft 1

Frogmill (Glouc. 80) Co Bolt in Tun, Fleet-ſtr M W F no. Wa King's Head, Old Change, S mo 11

Froome (Som. 104 *W*) Co Bell and Crown, Holborn, and Bell Savage, Ludgate-hill, M W F, aft 3. Wa King's Arms, Holborn-bridge, W Th aft 2; Roſe, ditto, Th aft 4. Barges, Kennet's wh

Froxfield (Wilts 67) Co George and Boar, Holborn, dai mo 4, aft 3; Bolt in Tun, Fleet-ſtr dai mo 5; Saracen's Head, Snow-hill, dai aft 3. Wa Swan, Holborn-bridge, M Th F mo 4

Fryup (Yorkſh. 106) Wa Bear, Baſinghall-ſtr M Th aft 1. Veſ Chamberlain's and Topping's wh

Fulham (Midd. 5) Co Gooſe and Gridiron, St. Paul's Church-yard, dai no, even 7 win 8 ſum; Tobit's Dog, ditto, dai mo 41, aft 6 win, 7 ſum. See Putney, Barnes, Richmond, Mort-

lake, &c. Cart, Flower Pot, Biſhopſgate-ſtr dai aft 4; King of Denmark, and Star, Old Bailey, dai aft 3; Black Lion, near London Tavern, Biſhopſgate-ſtr dai aft 2; Kings and Keys, Fleet-ſtr, Hope, Charing-croſs, Brown Bear, Piccadilly, dai aft 4. Boats, Queenhithe, and Globe, Hungerford-ſtairs, dai

Fyfield (Eſſex 24) Co Bull, Whitechapel, dai mo 8 win, aft 1 ſum. Wa Saracen's Head, Aldgate, S no

GADDESDON (Midd 25) Co Bell, Holborn, T Th S mo 9. Wa Bell, Warwick-la F no; New Inn, Old Bailey, F no

Gainſborough (Linc. 150 *T*) Co Golden Croſs, Charing-croſs; and Spread Eagle, Gracechurch-ſtr dai aft 4. Other Co ſee Glaſgow. Wa Caſtle and Falcon, Alderſgate-ſtr T W S mo 10; White Hart, St. John's-ſtr T F aft 1. Other Wa ſee York. Veſ Dice and Cuſtom-houſe quays, Stanton's, Three Cranes, Chamberlain's, Irongate, and Red Lyon wh

Gardenſtone (Scotl.) Wa ſee Edinburgh. Veſ Hawley's wh

Garſtang (Lanc. 224 *Th*) Co Swan, Lad-la dai aft 5 and 7. Wa White Horſe, Cripplegate, T F no. Veſ Chamberlain's, Cotton's, Symons's, Hayes's, Gun and Shot, Griffin's, and Stanton's wh

Gateſhead (Durh. 265) Co George & Boar, Holborn, every ni 7

Gatton (Surry 19) Wa Catherine-wheel, Southw F aft 6

Gawthorp (Yorkſh. 205) Wa White Horſe, Cripplegate, & Bear, Baſinghall-ſtr M Th no

Giggleſwick (Yorkſh. 240) Wa ſee York

Gillingham (Kent 33) Wa King's Head, Southw Th mo 9. Veſ Chamberlain's and Harriſon's wh

Gillingham (Som. 130) Wa Saracen's Head, Friday-ſtr M F; Swan, Holborn-bridge, Th mo 8

Gillingham (Suff.) Veſ Symons's wh and Smart's quay F ſun ſe

Giſborn (Yorkſh 219 *M*) Wa White Horſe, Cripplegate, M Th no; Bloſſom's Inn, Lawrence-la T F aft 2

Giſborough (Yorkſh. 246 *M*) Co ſee Glaſgow. Wa ſee Gawthorp. Veſ Hayes's, Chamberlain's, Beale's, and Topping's wh

Glaſgow (Scotl. 410) Co Bull and Mouth, near Alderſgate, da no; George, Holborn, every ni 7; Saracen's Head, Snow-hill dai mo 7; Swan, Lad-la dai ni 7, T Th S mo 4. Wa White Horſe, Cripplegate, M T Th F no; Bear, Baſinghall-ſtr M Th aft 1. Veſ Glaſgow, Hore's, Hawley's, and Miller's wh

Glaſtonbury (Som. 125 *T*) Co ſee Wells (Som.) Wa Roſe Holborn-bridge, Th aft 4, King's Arms, ditto, F mo 7 wi W even 7 ſum

Glenham (Suff. 85) Co Spread Eagle, Gracechurch-ſtr M W aft 3; Croſs Keys, ditto, dai aft 6; Four Swans, Biſhopſgate-ſtr dai mo 7; Saracen's Head, Aldgate, dai aft 5; Swan, La la dai aft 6, 7. Wa Saracen's Head, Aldgate, M mo 10; Ip wich Arms, Cullum-ſtr Th no. Veſ Dice quay & Harriſon's

Glouceſter (Glouc. 100 *W S*) Co Bolt in Tun, Fleet-ſtr M F no; Golden Croſs, Charing-croſs, and Angel, St. Clement' every even 7. Wa King's Head, Old Change, S mo 10, T n 44 George, Snow-hill, S mo 11; Black Bear, Piccadilly,

11, T mo 4. Veſ Yoxall's and Brookes's wh

Godalmin (Surry 34 *S*) Co Croſs Keys, Gracechurch-ſtr and Spread Eagle, ditto, dai aft 6; White Hart, Southw every ni 10; Golden Croſs, Charing-croſs; Bolt in Tun, Fleet-ſtr and White Horſe, Fetter-la T Th S mo 6; Angel, St. Clements, Su mo 6, and dai mo 8. Wa Queen's Head, Southw T F; White Hart, and King's Head, ditto, dai mo 9; George, ditto, T F mo 8; Ship, ditto, and Croſs Keys, Wood-ſtr M Th S mo 10. Carav Angel, St. Clement's W S mo 7. Veſ Bull wh

Godmancheſter (Hunts 58) Co Saracen's Head, Snow-hill, M W F mo 6; White Horſe, Fetter-la-dai mo 7. Dil ditto, dai mo 7. Wa Three Cups, Alderſgate-ſtr Th aft 4, S no; Red Lyon, ditto, Th aft 2

Godſtone (Surry 19) Co Half Moon, Southw T Th S mo 11; George and Boar, Holborn, dai mo 6; Golden Croſs, Charing-croſs, dai mo 7; Saracen's Head, Snow-hill, Bell Savage, Ludgate-hill, and Pewter Platter, Gracechurch-ſtr T Th S mo 11. Wa Half Moon, Southw T Th aft 6; King's Head, ditto, W S mo 7 and 10; Spur, ditto, W aft 3; Catherine-wheel, ditto, T aft 5

Gorleſton (Suff. 121) Wa Saracen's Head, Aldgate, M mo 10. Veſ Symons's wh and Smart's quay F ſun ſet

Goſberton (Linc. 107) Wa Horſe Shoe, Goſwell-ſtr W S no. Veſ Gun and Shot wh

Goſport (Hants 76 *Th*) Co White Horſe, Fetter-la dai mo 3; Spread Eagle, and Croſs Keys, Gracechurch-ſtr dai aft 5; White Hart, Southw, and Golden Croſs, Charing-croſs, dai mo 5; Bell Savage, Ludgate-hill, every ni 10. Dil Spread Eagle, Gracechurch-ſtr dai mo 6. Wa Bell Savage, Ludgate-hill dai mo 6; King's Head and White Hart, Southw dai mo 8; Ship, ditto, and Croſs Keys, Wood-ſtr dai mo 10; New Inn, Old Bailey, T Th aft 4. Veſ Chamberlain's and Hayes's wh

Goodhurſt (Kent 43 *W*) Co Bolt in Tun, Fleet-ſtr dai mo 6. Wa Talbot, Southw W aft 5; George, ditto, Th mo 4. Veſ Griffin's, Cotton's, Three Cranes, and Bull wh

Grampound (Cornw. 243 *S*) Wa and Veſ ſee Fluſhing

Grantham (Linc. 110 *S*) Co George and Blue Boar, Holborn dai ni 7. Other Co Wa and Veſ ſee Lincoln

Graſington (Yorkſh. 221) Wa White Hart, Cripplegate, M Th no

Graveſend (Kent 22 *WS*) Co White Hart, Southw dai mo 7, aft 1; King's Head, ditto, dai mo 8; George and Boar, Holborn, dai mo 5, even 7; Spread Eagle, Gracechurch-ſtr dai mo 9, aft 1; Croſs Keys, ditto, dai aft 1; Golden Croſs, Charing-croſs, dai mo 5 and 9, aft 4, 6. Wa King's Head, Southw Th no. Veſ Topping's wh and Billingſgate ſtairs, every tide

Grays (Eſſex 25 *Th*) Co Bull, Whitechapel, dai mo 10 win, aft 2 ſum. Veſ ſee Graveſend.

Great Horwood (Bucks 55) Wa Oxford Arms, Warwick-la M S mo 10; Bell, ditto, T S no

Greenock (Scotl.) Wa and Veſ ſee Edinburgh

Greenwich (Kent 5) Co Golden Croſs, Charing-croſs, dai aft 5; Coach and Horſes, New Church, Strand, dai mo 10, aft 5;

George and Gate, Gracechurch-ſtr dai mo 10, 11, 12, aft 2, 5, and 8; Bell, Bell-yard, ditto, dai mo 10, 11, 12, aft 2, 3, 4, 5, 6, 7, 8; Bell, Bell Savage-yard, Ludgate-hill, and Kings and Key, Fleet-ſtr dai no, and aft 6; Black Horſe, and Swan, Charing-croſs, dai 9, 10, 11, aft 2, 3, 4, 5, 6, 7, 8; Anchor and Vine, ditto, dai mo 9, aft 5 win, 7 ſum; Spread Eagle, Gracechurch-ſtr dai mo 11, aft 5. Cart, Ipſwich Arms, Cullum-ſtr dai aft 2; Bell, Bell-yard; Pewter Platter, Gracechurch-ſtr, and Flower Pot, Biſhopſgate-ſtr, dai aft 3; No. 75, Gracechurch-ſtr, No. 130, Fenchurch-ſtr, and Black Lion, near London Tavern, Biſhopſgate-ſtr, dai aft 2

Grimſby (Linc. 170 *W*) Wa Bear, Baſinghall-ſtr S no. Veſ Dice and Cuſtom-houſe quays and Stanton's wh

Grinſtead (Suſſ.) Wa Catherine-wheel, Southw T S no

Guernſey (Iſle of) Co Bell Savage, Ludgate-hill, dai mo 4. Wa ditto, Th mo 8; Roſe, Holborn-bridge, M W F aft 3; Oxford Arms, Warwick-la W mo 9, S mo 3. Veſ ſee Portſmouth

Guilford (Surry 30 *S*) Co White Hart, Southw Su T Th aft 5; Black Lion, Water-la, Fleet-ſtr M W F mo 5; Golden Croſs, Charing-croſs, dai mo 8; Swan, ditto, T Th S mo 8 and 9; George and Gate, Gracechurch-ſtr dai mo 7 & 9; White Horſe, Fetter-la and Bolt in Tun, Fleet-ſtr T Th S mo 6; Spur, Southw M W F mo 7; Angel, St. Clement's, Su mo 6, and T Th S mo 10. Co & Dil Bell Savage, Ludgate-hill, dai mo 5. Wa King's Head, Southw F mo 7; Queen's Head, ditto, George, ditto, M Th S, and White Hart, ditto, T F mo 8. Caravan, Angel, St. Clement's, W S mo 7. Veſ Bull wh

HACKINGTON (Kent) Veſ Gun & Shot & Harriſon's wh

Hackleigh (Eſſex 37) Wa King's Arms, Leadenhall-ſtr Th no. Veſ Harriſon's wh

Hackney (Midd. 3) Co Behind the Royal Exchange, and Flower Pot, Biſhopſgate-ſtr hourly. Cart, ditto, and King's Arms, ditto, dai aft 5; Black Lion, near London Tavern, ditto, dai 6; Helmet, ditto, dai aft 4.

Haddingham (Bucks 45) Wa Bell, Warwick-la Th mo 9

Haddingham (Camb.) Wa Catherine-wheel, Biſhopſgate-ſtr W; Vine, ditto, T aft 2, S no

Haddingtoun (Scotl. 273) Co Wa and Veſ ſee Edinburgh

Hadham (Herts 29) Co Bell and Crown, Holborn, T Th S aft 1; Vine, Biſhopſgate-ſtr M W F; and Bull, ditto, T Th S mo 9. Wa Vine, ditto, W; Catherine-wheel, ditto, S, and Windmill, St. John's-ſtr F no

Hadleigh (Eſſex 32) Co Bull, Whitechapel, dai mo 10 ſum, 9 win

Hadleigh (Suff. 64 *M*) Co King's Arms, Leadenhall-ſtr, and Spread Eagle, Gracechurch-ſtr M W F mo 7; Blue Boar, Whitechapel, T Th S mo 8. Wa Saracen's Head, Aldgate, M mo 10; Ipſwich Arms, Cullum-ſtr Th S no. Veſ Sommers and Dice quays, Briant's and Harriſon's wh

Hadlow (Kent 33) Wa Queen's Head, Southw T F no; King's Head, ditto, T S mo 7. Veſ Beale's wh

Hagley (Worc.) Wa Bull and Mouth near Alderſgate, T Th S mo 10

Hagworthingham (Linc. 154) Wa Bear, Baſinghall-ſtr S no
Hailſham (Suſſ. 58) Wa White Hart, Southw Th mo 3. Veſ Yoxall's wh
Halberton (Devon 178) Wa ſee Plymouth
Hales Owen (Salop 121 *M.*) Wa George, Smithfield, M no; Bull and Mouth, near Alderſgate, T Th S mo 9
Haleſworth (Suff. 101 *T*) Co White Horſe, Fetter-la, and Saracen's Head, Aldgate, dai aft 5, Su aft 4; Four Swans, Biſhopſgate-ſtr dai mo 7; Spread Eagle, Gracechurch-ſtr M W F aft 3; Swan, Lad-la Su T Th aft 4. Wa Saracen's Head, Aldgate, M mo 10; Saracen's Head, Snow-hill, M mo 5. Veſ Dice quay and Harriſon's wh
Halifax (Yorkſh. 202 *S*) Co Bull and Mouth, near Alderſgate; & Golden Croſs, Charing-croſs, Su T Th; and Saracen's Head, Snow-hill, dai mo 7. Wa Bloſſom's Inn, Lawrence-la T F, Bear, Baſinghall-ſtr, and White Horſe, Cripplegate, M Th no; Bull and Mouth, near Alderſgate, dai aft 4. Veſ Dice and Cuſtom-houſe quays, Stanton's, and Gun and Shot wh
Halſtead (Eſſex 47 *F*) Co Bull, Biſhopſgate-ſtr, T Th and S mo 6; Swan, Lad-la Su T Th aft 4. Wa King's Arms, Leadenhall-ſtr S no. Veſ Harriſon's wh
Hambledon (Hants 62) Co and Wa ſee Portſmouth
Hamilton (Scotl.) Wa and Veſ ſee Edinburgh
Hammerſmith (Midd 3) Co Gooſe & Gridiron, St. Paul's, Kings and Key, Fleet-ſtr, and Edinburgh Caſtle, New Church, Strand, dai mo 10, no, aft 3, 5, and 7; Tobit's Dog, St. Paul's Church-yard, dai mo 10, aft 4, 8. See Iſleworth, Brentford, Chiſwick, Turnham Green, Kew, Richmond, &c. Cart, Flower Pot, Biſhopſgate-ſtr, dai aft 3; Helmet, Lower Holborn, and Pewter Platter, Gracechurch-ſtr, dai aft 4; Bell, in Bell Savage-yard, Ludgate-hill, dai aft 3. Boats, Queenhithe, and Globe, Hungerford-ſtairs, dai
Hampſtead (Midd. 4) Co Northumberland Arms, Ruſſel-ſtr, Covent Garden; Royal Exchange, & Caſtle, Moorgate, dai 11, aft 3 and 7; Cock, Tottenham-court Road, dai 11, 12, 2, 3, 6, 7, 9; No. 6, Holborn Bars, and Blue Poſts, Tottenham-court Road, dai 11, 1, 5, 8. Cart, Flower Pot, Biſhopſgate-ſtr, dai aft 4; Magpye, Newgate-ſtr, dai aft 2; Cock, Tottenham-court Road, dai aft 4; Helmet, Lower Holborn, dai aft 6 ſum, 5 win; Bull, ditto, dai aft 5; Bell, ditto, T Th S aft 1
Hampton Town and Court (Midd. 13) Co Bell Savage, Ludgate-hill, dai mo 7; Roſe, Holborn-bridge, dai mo 7; Golden Croſs, Charing-croſs, dai aft 3, Su mo 7; New Inn, Old Bailey, dai aft 1; Bolt in Tun, Fleet-ſtr dai mo 7, aft 3; Bull & mouth, near Alderſgate, dai mo 6; Saracen's Head, Friday-ſtr dai aft 1. Caravan, ditto; Bell Savage, Ludgate-hill, and New Inn, Old Bailey, T F mo 8. Boats, Queenhithe, and Globe, Hungerford-ſtairs, T F
Hampton (Glouc. 99 *T*) Co Bell Savage, Ludgate-hill, M W F aft 6. Wa George, Snow-hill, F aft 3, S mo 11; Saracen's Head, ditto, T mo 4, W ni 10; Saracen's Head, Friday-ſtr T Th S mo 5
Handcroſs (Suſſex 39) Wa Queen's Head, Southw F mo 4, and Catherine-wheel, ditto, W mo 10
Handley Green (Staffordſh. 148) Wa Bloſſom's Inn, Lawrence-la

S aft 6; White Horſe, Friday-ſtr F mo 10, S aft 6

Harborough (Leiceſt. 83 *T*) Co ſee Leiceſter. Wa Windmill, St. John's-ſtr Th S; and Axe, Aldermanbury, M no

Harleſton (Norf. 100 *W*) Co Spread Eagle, Gracechurch-ſtr M W F aft 3; Green Dragon, Biſhopſgate-ſtr T Th ni 12 ſum, M W F mo 6 win. Wa Bull, ditto, W S aft 3; Saracen's Head, Snow-hill, M mo 5. Veſ Smart's quay and Symons's wh F ſun ſet, and Harriſon's wh

Harlow (Eſſex 13 *F*) Co George & Boar, Holborn, dai mo 7, 8; Saracen's Head, Snow-hill, M W F mo 6; White Horſe, Fetter-la, dai aft 4, 7; Saracen's Head, Aldgate, T Th S mo 9; Three Nuns, Whitechapel, dai aft 2 ſum, T Th S mo 10 win; Blue Boar, ditto, T Th S mo 6. Wa Ipſwich Arms, Cullum-ſtr W S mo 11; King's Arms, Leadenhall-ſtr T S aft 2

Harriſham (Kent 45) Veſ Topping's and Harriſon's wh

Harrogate (Yorkſh. 212) Co Wa and Veſ ſee York & Newcaſtle

Harrow on the Hill (Midd. 10) Co George and Boar, Holborn, dai aft 4, Su mo 7. Cart, ditto, W S aft 2. Caravan, Bell and Crown, Lower Holborn, T Th S aft 3

Harſon (Camb. 48) Wa Vine, Biſhopſgate-ſtr W no

Hatfield (Suſſex 40) Wa Catherine-wheel, Southw T no

Hartford Bridge (Hants 35) Co Saracen's Head, Snow-hill, dai mo 6; Bell and Crown, Holborn, dai aft 2; Swan, Lad-la, dai mo 5. Dil ditto, ditto, ditto. Wa Roſe, Holborn-bridge, M W F aft 3

Harting (Hants 54) Wa ſee Goſport

Hartlepool (Durh. 258 *S*) Wa White Horſe, Cripplegate, M Th no

Hartland (Devon 218 *S*) Wa ſee Plymouth. Veſ Stanton's wh

Harwich (Eſſex 72 *F*) Co King's Arms, Leadenhall-ſtr; Spread Eagle, Gracechurch-ſtr dai mo 7; Croſs Keys, ditto, dai mo 5. Wa Ipſwich Arms, Cullum-ſtr, and King's Arms, Leadenhall-ſtr Th no. Veſ Smart's, Sommers, and Dice quays, Harriſon's and Briant's wh

Harwood (Yorkſh.) Wa White Horſe, Cripplegate, M Th no

Haſlemere (Surry 42 *T*) Co Bolt in Tun, Fleet-ſtr T Th S mo 6; Black Lion, Water-la, Fleet-ſtr M W F mo 5; Golden Croſs, Charing-croſs, dai mo 5. Wa Talbot, Southw M Th mo 5

Haſtings (Suſſ. 64 *WS*) Co Bolt in Tun, Fleet ſtr; George, Southw M Th S; and Croſs Keys, Gracechurch-ſtr Th S mo 6. Wa Spur, or White Hart, Southw M W aft 4. Veſ Yoxall's wh

Hatfield (Herts 20 *Th*) Co White Hart, St. John's-ſtr M W F and George and Boar, Holborn, T Th S mo 6; Greyhound, Smithfield, T Th S mo 8. Wa Windmill, St. John's-ſt T S mo 5; Red Lyon, Alderſgate-ſtr F aft 2

Hatfield (Yorkſh. 162) Co Saracen's Head, Snow-hill, dai mo 7; Bull and Mouth, near Alderſgate, and George and Boar, Holborn, every ni 7. Wa ſee Flamborough. Veſ Stanton's wh

Hatfield Broad Oak (Eſſex 30) Cart, Ipſwich Arms, Cullum-ſtr, S no

Hatfield Regis (Eſſex 30 *S*) Wa Talbot, Whitechapel, S aft 3; Ipſwich Arms, Cullum-ſtr S, and Bull, Leadenhall ſtr F no

Hatfield Peverel (Eſſex 35) Co Croſs Keys, Gracechurch-ſtr dai aft 6; Saracen's Head, Aldgate dai aft 1. Wa King's Arms,

Leadenhall-ſtr Th no. Cart, Ipſwich Arms, Cullum-ſtr Th S no

Hatherleigh (Devon 206 *F*) Wa ſee Plymouth

Havant (Hants 70 *S*) Co Bolt in Tun, Fleet-ſtr T Th S, and Golden Croſs, Charing-croſs, dai mo 6; White Hart, Southw every ni 10. Wa ditto, M, and Talbot, ditto, Th mo 5; King's Head, ditto, Th no; Ship, ditto, and Croſs Keys, Wood-ſtr M Th S mo 10. Veſ Chamberlain's, Hayes's, Cotton's and Beale's wh

Haverfordweſt (Pemb. 256 *T S*) Co Wa and Veſ ſee Monmouth

Haverhill (Suff. 55 *W*) Co George and Boar, Holborn, M W F and Saracen's Head, Aldgate, M W F mo 7. Wa Vine, Biſhopſgate-ſtr T S; Catherine-wheel, ditto, Th and Saracen's Head, Aldgate, S no. Veſ Sommers and Dice quays

Haughleigh (Suff.) Veſ Sommers and Dice quays

Hawkhurſt (Kent 47) Co Bolt in Tun, Fleet-ſtr T F mo 6. Wa White Hart, Queen's Head, and George, Southw Th mo 2

Hawkſhead (Lanc. 272 *M*) Wa White Horſe, Cripplegate, T F aft 1. See York. Veſ Chamberlain's Gun and Shot, Symons's, and Cotton's wh

Hay (Brecknock 152 *Th*) Co Wa and Veſ ſee Monmouth

Haybridge (Eſſex) Co Three Nuns, Whitechapel, T Th S mo 11. Wa ditto, T F mo 9

Hazlebury (Som. 130) Co Saracen's Head, Friday-ſtr M W F mo 4. Wa ditto, M F, Swan, Holborn-bridge, M F mo 9.

Hearn (Kent 53) Wa King's Head, Southw Th mo 8. Veſ Cheſter quay

Heath (York 178) Wa and Veſ ſee York

Heathfield (Suſſ. 53) Wa Spur, Southw W aft 1. Cart, Swan, ditto, W aft 2

Heavingham (Suff. 95) Co Bull, Biſhopſgate-ſtr dai mo 6. Cart, Ipſwich Arms, Cullum-ſtr Th no. Veſ Dice quay, and Harriſon's wh

Hedcorn (Kent 50) Wa George, Southw Th mo 6. Veſ Beale's, Griffin's, Cotton's, Three Cranes, and Bull wh

Heddingham (Eſſex 50) Co Spread Eagle, Gracechurch-ſtr, and Bull, Biſhopſgate-ſtr dai mo 6. Wa Catherine-wheel, Biſhopſgate-ſtr S aft 3; King's Arms, Leadenhall-ſtr Th no

Helmingham (Suff. 80) Wa Ipſwich Arms, Cullum-ſtr Th mo 11. Veſ Sommers and Dice quays

Helmſley (Yorkſh 221 *S*) Wa ſee Flamborough. Veſ Griffin's, Stanton's, and Gun and Shot wh, Cuſtom-houſe, Dice, and Smart's quays

Helperingham (Linc 104) Veſ Stanton's, Chamberlain's, & Irongate wh, Cuſtom-houſe and Smart's quays

Helſtone (Cornw 270 *S*) Wa and Veſ ſee Fluſhing

Hempſtead (Herts 20 *T*) Co Bell and Crown, Holborn, T Th S mo 11; Bell, ditto, T Th S mo 9; Saracen's Head, Snow-hill, T Th S mo 8. Wa George, ditto, T F aft 5; New Inn, Old Bailey, F no

Hemſted (Eſſex 45 *Th*) Wa Saracen's Head, Aldgate, S, and Vine, Biſhopſgate-ſtr T S aft 2

Hendon (Midd 7) Co Bell, Holborn, dai aft 3 ſum, M T Th S aft 2 win, Su mo 9; Cock, Tottenham-court Road, Su mo 9,

even 7, and dai ſum, and M T Th S win aft 3. Cart, Bell, Holborn, T Th S aft 1

Henfield (Suſſ. 45) Wa Queen's Head, Southw F aft 1; Catherine Wheel, ditto, W mo 6

Henham (Suff. 101) Wa Ipſwich Arms, Cullum-ſtr Th mo 11; Saracen's Head, Aldgate, S aft 2. Veſ Harriſon's and Griffin's wh

Henley-Arden (Warw. 102 *M*) Co George, and Boar, Holborn, dai aft 3 and 7; Bull and Mouth, near Alderſgate, every aft 2 and 8; Wa Caſtle and Falcon, Alderſgate-ſtr M T Th S mo 10; Bell, Warwick-la T mo 10, F aft 5; Oxford Arms, ditto, M F aft 3; White Horſe, Cripplegate, T Th S mo 11

Henley-upon-Thames (Oxf. 35 *Th*) Co Angel, St. Clement's, dai aft 1; Bell Savage, Ludgate-hill, dai, and Black Lyon, Water-la Fleet-ſtr T Th S mo 6; George and Boar, Holborn, dai mo 4, aft 3 and 7; Saracen's Head, Snow-hill, and Bell and Crown, Holborn, and Bell, ditto, dai mo 7; Golden Croſs, Charing Croſs, dai mo 8, ni 7, 8. Wa Saracen's Head, Friday-ſtr T, and King's Head, Old Change, T no; Bell, Warwick-la Th mo 11. Barges, Brookes's wh

Henlow (Bedf 41) Wa Windmill, St. John's-ſtr W no; Golden Lyon, ditto, T F no

Henſtridge Aſh (Som 119) Wa Saracen's Head, Friday-ſtr M F Swan, Holborn-bridge, M F mo 9. Veſ Chamberlain's wh

Hereford (Heref 134 *W F S*) Co Bolt in Tun, Fleet-ſtr M W F no; George and Blue Boar, Holborn, M W F mo 11; Bull and Mouth, near Alderſgate, M W F mo 11, even 7. Wa Saracen's Head, Friday-ſtr, and Caſtle and Falcon, Alderſgate-ſtr S mo 10. Veſ Yoxall's wh

Herling (Norf. 88) Wa Bull, Biſhopſgate-ſtr W; and Green Dragon, ditto, W S aft 2

Herrington (Suff.) Veſ Symons's wh and Smart's quay F ſun 1et

Hertford (Herts 21 *S*) Co Bell and Crown, Holborn, dai aft 1; Croſs Keys, Wood-ſtr, and Saracen's Head, Snow-hill, dai mo 6; White Horſe, Fetter-la dai mo 7; Bull, Biſhopſgate-ſtr dai aft 3 ſum, 2 win; Flower Pot, ditto, dai mo 7. Wa Vine, ditto, T Th S no

Heydon (Yorkſh 181 *S*) Wa and Veſ ſee York

Hexham (Northumb. 285 *F*) Co George, Holborn, every ni 10. Wa White Horſe, Cripplegate, T Th no. Veſ Beale's, Cotton's, and Hayes's wh

Heyford (Oxon. 67) Wa Bell, Warwick-la T mo 10, F aft 5

Heyteſbury (Wilts 93) Wa Roſe, Holborn-bridge, Th aft 4; King's Arms, ditto, F mo 7 win, W aft 7 ſum

Hickling Norf. 139) Wa Bull or Green Dragon, Biſhopſgate-ſtr W S no. Veſ Symons's wh and Smart's quay F ſun 1et

Highgate (Midd. 4) Co Serpent, King-ſtr Covent-garden; Cock and Hoop, near Gray's Inn-la; Moorgate Coffee-houſe; Caſtle, Moorgate, and Boar's Head, Fleet-ſtr dai mo 11, aft 3 and 7; Blue Poſts, Tottenham Court Road, dai 12 and 7. Cart, Flower Pot, Biſhopſgate-ſtr and Bull, Holborn, dai aft 3; Helmit, ditto; Eagle and Child, St. Martin's-le-grand; and Hogſhead, Alderſgate-ſtr dai aft 2; White Bear, St John's-ſtr dai aft 4

Higham Ferrers (Northampt. 71 *S*) Wa Croſs Keys, St. John's-

ſtr S mo 11, and Th mo 7; Bear, Baſinghall-ſtr M no

Highworth (Wilts 77 *W*) Wa New Inn, Old Bailey, S mo 10

Hillſborough (Norf) Co Green Dragon, Biſhopſgate-ſtreet M F aft 4. Wa Green Dragon, or Bull, ditto, W Th F S; and Four Swans, ditto, T Th no

Hilpound (Hants 64) Wa New Inn, Old Bailey, T Th aft 4

Hinckley (Leic 102 *M*) Co Golden Croſs, Charing Croſs, Su T Th mo 6. Wa White Horſe, Friday-ſtr M T Th mo 9; Caſtle and Falcon, Alderſgate-ſtr W F S mo 9, T aft 6; White Horſe, Cripplegate, M Th, and George, Smithfield, T S no

Hinderwell (Yorkſh) Wa White Horſe, Cripplegate, M Th no. Veſ Chamberlain's and Topping's wh

Hindon (Wilts 96 *Th*) Co Saracen's Head Friday-ſtr M W F mo 4. Wa ſee Ilcheſter

Hingham (Norf 97 *S*) Co Bull, Biſhopſgate-ſtr dai aft 4. Wa Bull, or Green Dragon, ditto, W Th F S no. Veſ Smart's quay, and Symons's wh F ſun ſet

Hintleſham (Suff) Veſ Sommers and Dice quays

Hinton (Northampt 65) Wa Oxford Arms, Warwick-la S mo 10

Hitchin (Herts 33 *T*) Co Saracen's Head, Snow-hill, dai aft 2; Croſs Keys, St. John ſtr T Th S mo 7; Greyhound, Smithfield, T Th S mo 8; White Hart, St. John-ſtr M W F mo 5. Wa ditto, T F; Windmill, ditto, and Golden Lion, ditto, W S mo 10

Hockliffe (Bedf 38) Co Swan, Lad-la dai ni 8, Croſs Keys, St. John's-ſtr T Th S mo 5. Wa ditto, W S, and Windmill, ditto, S no

Hockrill (Eſſex 30) Co George and Boar, Holborn, dai mo 7, 8; White Horſe, Fetter-la dai aft 4, 7. Wa King's Arms, Leadenhall-ſtr T aft 2

Hoddeſdon (Herts 17 *Th*) Co Saracen's Head, Snow-hill, and Croſs Keys, Wood-ſtr dai mo 6; White Horſe, Fetter la dai mo 7; Bell and Crown, Holborn, dai aft 1; Vine, Biſhopſgate-ſtr dai aft 2; Bull, ditto, dai aft 2; Bull, ditto, dai aft 3. Dil White Horſe, Fetter-la dai mo 7. Wa Vine, Biſhopſgate-ſtr T Th; Green Dragon, ditto, T F, and Windmill, St. John's-ſtr F nc. Cart, Catharine Wheel, Biſhopſgate-ſtr W S aft 2

Holtenbury (Eſſex) Wa Bull, Leadenhall-ſtr T no

Holbeach (Linc 115 *Th*) Co Saracen's Head, Snow-hill, M W Th F aft 4. Vine, Biſhopſgate-ſtr W mo 10; Catherine-Wheel, ditto, W, and Horſe Shoe, Goſwell-ſtr W S no. Veſ Cotton's, Stanton's, and Gun and Shot wh

Holbrook (Suff) Veſ Sommers and Dice quays

Holdſworthy (Dev 215 *S*) Wa ſee Plymouth. Veſ ſee Exeter

Holme (Cumb 510 *S*) Wa ſee Carliſle

Holmes Chapel (Cheſh 165) Co and Wa ſee Liverpool

Holt (Norf 122 *S*) Co Green Dragon, Biſhopſgate-ſtr M F aft 4. Wa ditto, W S; Bull, ditto, W S; and Four Swans, ditto, T Th no. Veſ Harriſon's wh

Holyhead (Angleſea 276) Co George and Boar, Holborn, M W S aft 3; Saracen's Head, Snow-hill, M W F aft 5; Golden Croſs, Charing Croſs, Su T Th mo 7, M W aft 4, and dai aft 7. Wa Caſtle and Falcon, Alderſgate-ſtr T S after 6, F mo 9;

White Horſe, Friday-ſtr W mo 4, F mo 10, S aft 6; Bloſſom's Inn, Lawrence-la W aft 2, S aft 6

Holywell (Flintſh 209 *F*) Co Golden Croſs, Charing Croſs, dai aft 6, 7, and S T Th mo 7. Wa ſee Holyhead

Hommerton (Midd 4) Co behind the Royal Exchange, hourly. Other Co and Carts ſee Hackney

Honing (Norf) Veſ Symmons's wh and Smart's quay F ſun ſet

Honiton (Devon 155 *S*) Co Swan, Lad-la dai mo 4, ni 7. Po Co Saracen's Head, Snow-hill, and Black Lyon, Water-la Fleet-ſtr dai mo 4. Dil Swan, Lad-la dai mo 4. Wa and Veſ ſee Exeter

Hooe (Suſſ 60) Wa White Hart, Southw Th mo 6. Veſ Beale's, Yoxall's, and Pickle Herring wh, and Smart's quay

Hopton (Suff 118) Veſ Dice and Sommers quay

Horbling (Linc 101) Wa Bear, Baſinghall-ſtr S no. Veſ Stanton's wh, Dice and Cuſtom-houſe quays

Horing (Norf) Veſ Symons's wh and Smart's quay F ſun ſet

Horley (Surry 27) Wa Queen's Head, Southw F mo 4; Half Moon, ditto, F aft 5

Hornby (Lanc 258 *M*) Wa ſee Inverneſs. Veſ Symons's wh

Horncaſtle (Linc 142 *S*) Co Saracen's Head, Snow-hill, M W Th F aft 4. Wa Bear, Baſinghall-ſtr W F mo 9; White Hart, St John's-ſtr T F no. Veſ Stanton's, and Pickle Herring wh

Hornchurch (Eſſex 15) Co Saracen's Head, Aldgate, and Three Nuns, Whitechapel, dai aft 4 ſum, 2 win. Cart, Talbot, ditto, T Th S no

Horndean (Hants 62) Co and Wa ſee Portſmouth

Horndon (Eſſex 26) Co Bull, Whitechapel, dai mo 10 win, aft 2 ſum

Hornſey (Yorkſh 118 *S*) Wa Bear, Baſinghall-ſtr W S no

Hornſey (Midd 5) Co White Bear, Barbican, dai mo 11, aft 7 ſum, 6 win. Cart, Flower Pot, Biſhopſgate-ſtr dai aft 4

Horrington (Suff) Veſ Sommers and Dice quays

Horſham (Suſſ 57 *S*) Co Spread Eagle, Gracechurch-ſtr, and White Hart, Southw T Th S mo 7. Wa Nag's Head, ditto, T aft 1; George, ditto, T Th mo 6; Swan, Blackman-ſtr T Th F mo 11; King's Head, Southwark, W S aft 3

Horſley (Glouc 97) Wa Saracen's Head, Friday-ſtr T Th S mo 5

Horſeheath (Camb 56) Wa Vine, Biſhopſgate-ſtr T S aft 2

Horton (Bucks 17) Cart, Nag's Head, James-ſtr Covent-garden, T S mo 8

Horton (Kent 18) Veſ Gun and Shot wh

Hounſlow (Midd 10 *Th*) Co Bolt in Tun, Fleet-ſtr dai mo 8, and no; Swan, Lad-la dai mo 7, no aft 1, 2; Spotted Dog, Strand, dai aft 3; Bell, in Bell Savage-yard, Ludgate-hill, dai aft 4. Po Co Black Lyon, Water-la Fleet-ſtr dai aft 1, Su mo 8. Cart, Angel, Fleet market, T S mo 8; Bell, Holborn, T F mo 8. Boats, Globe, Hungerford-ſtairs, dai

Howden (Yorkſh 179 *S*) Wa ſee Flamborough. Veſ ſee York

Hoxne (Suff 92) Wa Saracen's Head, Snow-hill, M mo 5. Veſ Sommers and Smart's quays

Huddersfield (Yorkſh 195 *T*) Co Bull and Mouth, near Alderſgate, T Th S mo 7. Wa and Veſ ſee York

Hull (Yorkſh 173 *T S*) Co White Horſe, Fetter-la dai mo 7; Saracen's Head, Snow-hill, dai mo 7; Golden Croſs, Charing Croſs, dai (except S) and Spread Eagle, Gracechurch-ſtr dai aft 4; Bull and Mouth, near Alderſgate, dai aft 7. Wa Bear, Baſinghall-ſtr W F mo 9. Other Wa and Veſ ſee York

Hungerford (Berks 65 *W*) Co ſee Bath. Wa Saracen's Head, Snow-hill, and Roſe, Holborn-bridge, T aft 2; Angel, Fleet-market, T aft 5. Barges, Kennet's wh

Hunmanby (Yorkſh 209 *T*) Wa Bear, Baſinghall-ſtr M Th aft 1

Hunſdon (Herts 21) Co Bell and Crown, Holborn, dai aft 1; Vine, Biſhopſgate-ſtr W aft 2, S after 3; Bull, ditto, T Th S mo 9. Wa Green Dragon, ditto, T F, and Vine, ditto, T S no

Hunſlet (Yorkſh 190) Wa ſee York. Veſ Stanton's and Chamberlain's, or Gun and Shot wh

Huntingdon (Hunts 58 *S*) Co George and Boar, Holborn, every ni 9; Saracen's Head, Snow-hill, M W Th F aft 4; Bull and Mouth, near Alderſgate, dai mo and aft 7; Bell and Crown, Holborn, and White Horſe, Fetter-la dai mo 7. Wa White Hart, St. John's-ſtr, and Four Swans, Biſhopſgate-ſtr Th no; Three Cups, Alderſgate-ſtr Th S aft 3; Red Lyon, ditto, Th S aft 2

Huntingfield (Suff 100) Co Saracen's Head, Aldgate, dai aft 5. Wa ditto, M mo 10. Veſ Dice quay

Huntley (Glouc 111) Co and Wa ſee Glouceſter

Hunton (Kent 32) Wa George, Southw T aft 2. Veſ Cotton's, Beale's, Bull, and Three Cranes wh

Hurſt Green (Suſſ 49) Co Bolt in Tun, Fleet-ſtr M W Th S mo 6. Wa White Hart, Southw Th mo 3

Hurſt per Point (Suſſ 46) Wa Queen's Head, Southw F aft 3; Catherine Wheel, ditto, W mo 10

Hythe (Kent 69 *Th*) Co George and Boar, Holborn, dai mo 5, even 6, 7; Bolt in Tun, Fleet-ſtr T F mo 6; Croſs Keys, Wood-ſtr dai mo 4, even 7. Wa King's Head, Southw Th mo 10. Veſ Topping's Gun and Shot, and Hayes's wh

JEDBURGH (Scotl) Wa White Horſe, Cripplegate, M Th no

Jennington (Suſſ) Veſ Harriſon's wh

Jerſey (Iſle of) Co Bell Savage, Ludgate-hill, and Saracen's Head, Snow-hill, dai mo 4. Wa ſee Guernſey

Ifield (Suff 37) Wa Catherine Wheel, Southw S no

Igtham (Kent 26) Wa George, Southw W mo 9

Ilcheſter (Som 128 *W*) Wa Saracen's Head, Friday-ſtr M F; Swan, Holborn-bridge, M W Fr mo 10; Angel, Fleet-market, M no

Ilford (Eſſex 6) Co Saracen's Head, Aldgate, dai aft 3, Four Swans, Biſhopſgate-ſtr dai mo 7; Bull, Whitechapel, dai mo 11, aft 4; Talbot, ditto, dai mo 11, aft 6 ſum, 5 win. Wa Swan, ditto, T W S no

Ilminſter (Som 142 *S*) Co Saracen's Head, Friday-ſtr M W F mo 4. Wa ſee Ilcheſter. Veſ Hayes's or Chamberlain's wh

Ilſley (Berkſh) New Inn, Old Bailey, Th aft 4

Ingateſtone (Eſſex 23) Co Spread Eagle, or Croſs Keys, Gracechurch-ſtr dai mo 10 win, aft 2 ſum; White Horſe, Fetter-la dai aft 5, Su aft 4, Swan Lad-la, Su T Th aft 4; Saracen's

Head, Snow-hill, dai mo 6; Saracen's Head, Aldgate dai aft 6; Blue Boar, Whitechapel, dai no ſum, mo 9 win; Four Swans, Biſhopſgate-ſtr dai mo 7; Bull, ditto, dai mo 6. Wa Talbot, Whitechapel, and Three Nuns, ditto T F aft 3; Ipſwich Arms, Cullum-ſtr T S no

Ingleby (Leic) Wa White Horſe, Cripplegate, M F no

Ingleton (York 250) Wa White Horſe, Cripplegate, T F no; ſee York

Inverneſs (Scotl 345) Co Wa and Veſ ſee Glaſgow

Ipſwich (Suff 69 *W F S*) Co Four Swans, Biſhopſgate-ſtr dai mo 7; Saracen's Head, Aldgate, dai aft 5; King's Arms, Leadenhall-ſtr T Th S mo 6; White Horſe, Fetter-la dai even 5, Su aft 4; Spread Eagle, Gracechurch-ſtreet M W F aft 3; Croſs Keys, ditto, dai mo 6; Swan, Lad-la dai aft 6, 7. Wa Saracen's Head, Aldgate, M mo 10; Ipſwich Arms, Cullum-ſtr Th no. Veſ Dice, Sommers, and Smart's quays

Ireby (Cumb 301 *Th*) Wa ſee Inverneſs

Irvine (Scotl) Wa ſee Inverneſs. Veſ Glaſgow, Hawley's, and Hore's wh

Iſleſham (Camb 71) Co Green Dragon, Biſhopſgate-ſtr M W F aft 4. Wa Four Swans, ditto, T Th, and Bull, ditto, W S no

Iſleworth (Midd 8) Co Bell Savage, Ludgate-hill, dai aft 1; Bolt in Tun, Fleet-ſtr dai mo 7, aft 3; Spotted Dog, Strand, dai aft 4 ſum, 3 win, Su mo 9; Croſs Keys, Wood-ſtr dai aft 3, Su mo 9. Carávan, New Inn, Old Bailey, T F mo 8. Boats, Queenhithe, and Globe, Hungerford-ſtairs, dai

Iſlington (Midd 2) Co Holborn Bars; No. 17, Fleet-ſtr: No. 229, Strand; Bell, near New Church, ditto; Black Lyon, Fore-ſtr; Royal-Exchange; No. 75 and 82, Newgate-ſtr; and No. 38, Weſt Smithfield, hourly. Cart, Black Lion, near London Tavern, dai after 2; Flower Pot, Biſhopſgate-ſtr dai aft 1; Pewter Platter and Bell, Bell-yard, Gracechurch-ſtr; Star, Old Bailey; and White Hart, Giltſpur-ſtr Weſt Smithfield, dai aft 3

Iver (Buck 18) Wa New Inn, Old Bailey, T S mo 8: Angel, Fleet-market, T Th S no

Ivinghoe (Bucks 32 *S*) Wa Golden Lion, St. John's-ſtr F mo 10

Ixworth (Suff 79 *F*) Co Spread Eagle, Gracechurch-ſtr M W F aft 3; Swan, Lad-la Su T Th aft 4, Green Dragon, Biſhopſgate-ſtr M W F aft 6. Wa Bull, ditto, W S no. Veſ Sommers and Dice quays

KEGWORTH (Leic 115) Co Wa Caſtle, Wood-ſtr T Th S no. Other Wa and Veſ ſee Leiceſter

Keighly (Yorkſh 215) Wa White Horſe, Cripplegate, M Th no; ſee York. Veſ Stanton's and Gun and Shot wh

Kelſhall (Suff 90) Co Swan, Lad la dai aft 6, 7; Wa Saracen's Head, Aldgate, M mo 10. Veſ Dice quay

Kelſo (Scotl 338) Co Wa and Veſ ſee Edinburgh

Kelvedon (Eſſex 41) Co King's Arms, Leadenhall-ſtr dai mo 7, 9; Swan, Lad-la dai aft 6, 7; Four Swans, Biſhopſgate-ſtr, and Spread Eagle, Gracechurch-ſtr dai mo 7; Croſs Keys, ditto, dai mo 6; Saracen's Head, Aldgate, dai aft 2 and 6 ſum, 1 and 6 win. Wa ditto, ditto, S mo 10; King's Arms, Leadenhall-ſtr Th; Bull, ditto, F, and Ipſwich Arms, Cullum-ſtr Th no. Veſ Harriſon's wh and Cheſter quay

Kempton (Herts 30) Wa Windmill, St. John's-ſtr W S no; White Hart ditto, T F mo 10

Kendall (Weſtmorl 257 *S*) Co Bull and Mouth, near Alderſgate, dai no; Golden Croſs, Charing Croſs, Su T Th mo 7. Wa White Horſe, Cripplegate, T F no. Veſ Chamberlain's, Cotton's, Hayes's, Symons's, Griffin's, Stanton's, and Gun and Shot wh

Kenninghall (Norf) Wa Bull, Biſhopſgate-ſtr W S aft 2. Veſ Sommers and Smart's quays, and Symons's wh, F ſun ſet

Kennington (Surry) Cart Flower Pot, Biſhopſgate-ſtr, and King's Arms, ditto; Star, Old-Bailey; and Pewter Platter, Gracechurch-ſtr dai aft 3

Kenſington (Midd 2) Black Horſe, Charing Croſs, dai mo 11, aft 4; Black Boy and Camel, Leadenhall ſtr dai mo 11, no, aft 3, 4, 7, 8; Hercules, ditto, mo 11, no, aft 1, 3, 4, 6, 7, 8; Spotted Dog, Strand, dai mo 11, aft 5 ſum, 4 win; Bell, in Bell Savage-yard, Ludgate-hill, and Croſs Keys, Wood-ſtr dai 11, no, aft 3, 6, 7; Bell, Lower Holborn; North Side of the Royal Exchange; King's Arms, Leadenhall-ſtr; Coach and Horſes; and Caſtle, near New Church, Strand, mo 11, aft 3, 6, 8. Cart, Helmet, Biſhopſgate-ſtr; Flower Pott, ditto, dai aft 3; Helmet, Holborn, and Pewter Platter, Gracechurch-ſtr dai aft 4; Magpye, Newgate-ſtr dai aft 2 and 4; Star, Old Bailey, dai aft 3

Kentiſh Town (Midd 3) Co Serpent, King-ſtr Covent-garden; No. 6, Holborn Bars; Queen's Arms, Newgate-ſtr; Nag's Head, James-ſtr Covent-garden, dai mo 9, 10, no, aft 3, 6, 7; Cock, Tottenham Court Road, mo 10, no, aft 3 and 7

Kenton (Dev) Wa ſee Plymouth. Veſ Topping's wh

Kerſey (Suff) Veſ Dice and Sommers quays, Harriſon's and Briant's wh

Keſgrave (Suff 73) Veſ Dice and Sommers quays

Keſwick (Cumb 287 *S*) Wa and Veſ ſee Carliſle

Kettering (Northampt 77 *F*) Co White Hart, St. John's-ſtr M W F mo 5. Wa Croſs Keys, ditto, S no; Roſe, Holborn-bridge, S no and T mo 7

Kew (Surry 7) Co Bell Savage, Ludgate-hill, dai aft 4; Black Lion, Water-la Fleet-ſtr dai aft 3; Three Kings, Piccadilly; Spotted Dog, Strand, dai mo 9, 10, 11, aft 3, 4, 6 & 7; ſee Brentford and Richmond (Surry). Boats, Queenhithe, and Globe, Hungerford-ſtairs, dai

Keynſham (Som 115 *Th*) Wa ſee Briſtol

Kidderminſter (Worc 125 *Th*) Co George and Boar, Holborn, dai aft 3, Saracen's Head, Snow-hill, dai aft 5; Bull and Mouth, near Alderſgate, dai mo 11, even 7. Wa ditto, M mo 10, W aft 6; George, Smithfield, M no; Caſtle and Falcon, Alderſgate-ſtr Th mo 9, S aft 4. Veſ Yoxall's wh

Kilkhampton (Cornw) Wa ſee Plymouth

Kilmarnock (Scotl) Co Wa and Veſ ſee Glaſgow

Kimbolton (Hunt 64 *F*) Co George and Boar, Holborn, Su T Th ni 9, and F Th S mo 6. Wa Three Cups, Alderſgate-ſtr S, and Red Lyon, ditto, Th S aft 2

Kineton (Warw 88 *T*) Co Saracen's Head, Snow-hill, M W F aft 6. Wa White Horſe, Cripplegate, M Th S no; Bell,

Warwick-la M mo 8, W aft 5; Oxford Arms, ditto, M F aft 3

Kinghorn (Scotl 398) Wa and Veſ ſee Edinburgh

Kingſbridge (Dev 327 *S*) Wa and Veſ ſee Exeter

Kingſclere (Hants 55 *T*) Wa King's Arms, Holborn-bridge, T mo 11

Kingſcot (Glouc 97) Wa Saracen's Head, Friday-ſtr T Th S mo 5

Kingſdown (Kent 48) Wa George, Southw Th mo 4; Queen's Head, ditto, T F aft 1

Kingſland (Midd 2) Co Flower Pot, Biſhopſgate-ſtr every hour; 39, Threadneedle-ſtr, and Cheapſide, near Newgate-ſtr dai mo 9, 10, 11, no, aft 1, 3, 4, 6, 7, 8; Saracen's Head, Snow-hill, dai mo 10, no, aft 3, 4, 7, 8. Cart, Flower Pot, Biſhopſgate-ſtr dai aft 5; King's Arms, ditto, dai aft 4

Kings-Langley (Herts) Co Bell and Crown, Holborn, dai mo 9; Bell, ditto, dai mo 8. Wa George, Snow-hill, T F aft 4

Kingſton (Camb 56) Wa Four Swans, Biſhopſgate-ſtr S mo 10

Kingſton upon Thames (Surry 12 *S*) Co Angel, St. Clement's, dai aft 2; Croſs Keys, Gracechurch-ſtr dai mo 8, aft 3 ſum, mo 7, aft 2 win; White Horſe, Fetter-la T Th S mo 6; Bell Savage, Ludgate-hill, dai mo 9, aft 1, 3; Black Lion, Water-la Fleet-ſtr dai aft 3; White Hart, Southw Su T Th aft 6; Swan, Charing Croſs, dai aft 3 ſum, 2 win; Spotted Dog, Strand, Su T Th S mo 8; Magpie, Bridge-ſtr Weſtminſter, dai aft 1. Wa White Hart, and King's Head, Southw T F mo 7. Boats, Queenhithe, and Globe, Hungerford-ſtairs, T F

Kingſton (Dorſet 101) Wa and Veſ ſee Exeter

Kingſton (Oxon 40) Wa Oxford Arms, Warwick-la Th aft 4

King Sutton (Northampt 70) Wa Bell, Warwick la M mo 10, Th aft 5

Kingſwood (Glouc 120) Wa Saracen's Head, Friday-ſtr T Th S mo 5

Kippax (Yorkſh 180) Wa ſee York

Kirkby Lonſdale (Weſtmorland 253 *Th*) Wa ſee Carliſle. Veſ Stanton's, Gun and Shot, Hayes's, Symons's, Griffin's, and Cotton's wh

Kirkby Moorſide (Yorkſh 222 *W*) Wa and Veſ ſee York

Kirkby Stephen (Weſtmorl 259 *M*) Wa & Veſ ſee Carliſle

Kirkburton (Yorkſh 187) Wa Bear, Baſinghall-ſtr M Th aft 1. Veſ Stanton's, or Gun and Shot wh

Kirkaldy (Scotl) Wa and Veſ ſee Edinburgh

Kirkheaton (York) Wa and Veſ ſee York

Kirkham (Lanc 221 *T*) Wa White Horſe, Cripplegate, T F no. Veſ Symond's, Gun and Shot, and Chamberlain's wh

Kirk Oſwald (Cumb 291 *Th*) Wa & Veſ ſee Carliſle

Kirton (Linc 112) Co Saracen's Head, Snow-hill, dai mo 6. Wa Bear, Baſinghall-ſtr S no; Bloſſom's Inn, Lawrence-la T F aft 2. Veſ Stanton's wh

Kirton Lindſey (Linc 150 *S*) Wa Bear, Baſinghall ſtr S no

Knareſborough (Yorkſh 199 *W*) Co Wa and Veſ ſee York and Newcaſtle upon Tyne

Knighton (Radnorſh 155 *Th*) Wa Caſtle and Falcon, Alderſgate-ſtr S mo 10; Swan, Holborn-bridge, F ni 9

Knightſbridge (Midd 1) Co ſee Kenſington, Fulham, and Hammerſmith. Cart, Star, Old Bailey, dai aft 2; Flower-pot, Biſhopſgate-ſtr dai aft 3

Knottingly (Yorkſh 201) Wa White Horſe, Cripplegate, T F no. Veſ Stanton's, Chamberlain's, and Gun and Shot wh, Cuſtom-houſe and Smart's quays

Knotsford (Cheſh 173 *S*) Co Swan, Lad-la dai even 7; Saracen's Head, Snow hill, dai aft 5; Golden Croſs, dai aft 7. Wa Axe, Aldermanbury, dai aft 1. Veſ Symonds's, Hayes's, Griffin's, Cotton's and Stanton's wh

Kyneton (Heref 131 *W*) Wa Saracen's Head, Friday-ſtr S mo 9; Caſtle and Falcon, Alderſgate-ſtr S mo 10

LABRUN (Yorkſh 252) Wa ſee Knottingly

Laleham (Midd 20) Wa New Inn, Old Bailey, and Bell Savage, Ludgate-hill, T S mo 8. Cart, Bell, Holborn, and Nag's Head, James-ſtr Covent-Garden, T S mo 8. Barges, Bull wh. Boats, Globe, Hungerford-ſtairs, dai

Lamberhurſt (Kent 28) Co Bolt in Tun, Fleet-ſtreet, dai mo 6. Wa Nag's Head, Queen's Head, and White Hart, Southw Th mo 2; Spur, ditto, W aft 4. Veſ Griffin's, Cotton's, Three Cranes, and Bull wh

Lambeth (Surry) Cart, Flower-pot, Biſhopſgate-ſtr and Pewter Platter, Gracechurch-ſtr dai aft 4

Lambourn (Berks 68 *Th*) Wa King's Arms, Holborn-bridge, Th mo 10. Barges, Kennet's wh

Lancaſter (Lanc 234 *S*) Co Golden Croſs, Charing-croſs, Su T Th mo 7; Swan, Lad-la every aft 7. Navigation Fly Wa Caſtle, Wood-ſtr dai aft 3 and 6; Red Lion, Alderſgate-ſtr dai aft 3. Veſ Cotton's, Chamberlain's, Hayes's, Symonds's, Stanton's, Gun and Shot, and Griffin's wh

Landaffe (Glam 167) Landillo (Carm 193 *T*) Landovery (Carm 182 *S*) Co Wa and Veſ ſee Monmouth

Lane-End and Lane-Delf Staff rdſh 151) Wa Axe, Aldermanbury, dai no; White Horſe, Cripplegate, W S no

Lanerk (Scotl 400) Wa and Veſ ſee Glaſgow

Langham (Eſſex 54) Wa King's Arms, Leadenhall-ſtr Th no. Veſ Harriſon's and Briant's wh

Langport (Som 132 *S*) Wa ſee Gillingham (Som)

Larlingford (Norf 87) Co George and Boar, Holborn, dai mo 4, aft 4; Bull, Biſhopſgate-ſtr dai aft 4; White Horſe, Fetter-la dai aft 3, 7; Swan, Lad-la dai aft 6, 7. Wa Bull or Green Dragon, Biſhopſgate ſtr W S aft 1. Veſ Sommers, Smart's, and Dice quays

Lavenham (Suff 61 *T*) Co Bull, Biſhopſgate-ſtr dai, and Saracen's Head, Snow Hill, T Th S mo 6. Wa King's Arms, Leadenhall-ſtr Th no. Veſ Sommers and Dice quays, Harriſon's and Briant's wh

Lavington (Wilts 89 *W*) Wa King's Arms, Holborn-bridge, F mo 4. Barges, Kennet's wh

Launceſton (Cornw 214 *S*) Co Swan, Lad-la every mo 4, even 7. Wa and Veſ ſee Exeter

Lawton (Staff 156) Co Wa and Veſ ſee Newcaſtle (Staff.)

Laxfield (Suff 94) Co Saracen's Head, Aldgate, dai aft 5. Wa ditto, M mo 10. Veſ Dice quay and Harriſon's wh

Layton (Eſſex) Cart, Saracen's Head, Camomile-ſtr and Flower Pot, Biſhopſgate-ſtr dai aſt 2

Laytonſtone (Eſſex 6) Co Saracen's Head, Aldgate, dai mo 10, aft 4; Croſs Keys, Wood-ſtr dai aft 3; Three Nuns, Whitechapel, dai no, aft 5, 7 ſum, mo 10, aft 4, 7 win; Co King's Arms, and Bull, Leadenhall-ſtr dai mo 10, 11 aft 3, 7. Wa Golden Lyon, St. John's-ſtr W S no. Cart, Bull, Whitechapel, dai aft 3

Learmouth (Northumb 328) Wa ſee Glaſgow

Leatherhead (Surry 19) Co Spread Eagle, Gracechurch-ſtr dai aft 2 ſum, 1 win; Golden Croſs, Charing-croſs, and Swan, ditto, T Th S mo 8; and dai aft 3; White Hart, Southw T Th S mo 6 ſum, 7 win. Wa Queen's Head, Southw T S, and Swan, Blackman-ſtr ditto, dai mo 8

Lechlade (Glouc 77 *T*) Co Bell Savage, Ludgate-hill, M W F aft 6. Wa Saracen's Head, Friday-ſtr T Th S mo 5; George, Snow-Hill, S mo 4. Barges, Brooks's and Bull wh

Lee (Kent 16) Co Swan, Blackman-ſtr dai aft 5

Ledbury (Heref 116 *T*) Co Wa and Veſ ſee Hereford

Leeds (Yorkſh 197 *T S*) Co Saracen's Head, Snow-hill, every mo 8; Bull and Mouth, near Alderſgate, dai mo 7, even 8; Golden Croſs, Charing Croſs, Su T Th mo 7. Wa Axe, Aldermanbury, M; Blaſſom's Inn, Lawrence-la T F aft 2; White Horſe, Cripplegate, and Bear, Baſinghall-ſtr M Th no. Fly Wa Bull and Mouth, near Alderſgate, dai aft 4. Veſ Dice and Cuſtom-houſe quays, Stanton's and Gun & Shot wh

Leeds (Kent 38) Co Croſs Keys, Gracechurch-ſtr dai mo 7, aft 2. Wa George, Southw Th mo 5; White Hart, ditto, T aft 2. Veſ Three Cranes, Cotton's, Griffin's, and Bull wh

Leeke (Staff 154 *W*) Co Swan, Lad-la every mo 5, even 6, 7; George and Blue Boar, Holborn, dai aft 3; Saracen's Head, Snow-hill, dai aft 5; Bluſſom's Inn, Lawrence-la M W F mo 6. Fly Wa Caſtle, Wood-ſtr dai aft 1; Red Lion, Alderſgate-ſtr dai aft 3. Veſ Cotton's, Stanton's, Hayes's and Griffin's wh

Leiceſter (Leic 99 *W S*) Co Bull and Mouth, near Alderſgate, dai mo 7; Swan, Lad-la dai mo 5, aft 6, 7. Wa White Horſe, Cripplegate, M T Th F, and Caſtle & Falcon, Alderſgate-ſtr W Th S mo 10; Axe, Aldermanbury, M no; Fly Wa Red Lion, Alderſgate ſtr dai aft 3. Veſ Dice quay, Symonds's, Irongate, Bell and Three Cranes wh

Leigh (Lanc 188) Fly Wa Red Lion, Alderſgate-ſtr dai aft 3; Caſtle, Wood-ſtr dai aft 1. Veſ Cotton's, Griffin's, Hayes's, Symons's, and Stanton's wh

Leigh (Kent 49) Co Spread Eagle, Gracechurch-ſtr dai aft 4 ſum, 3 win, Su mo 9. Wa Talbot, Southw T no

Leigh (Eſſex 39) Co Bull, Whitechapel, dai mo 10 win, aft 2 ſum

Leighton Buzzard (Bedf 41 *T*) Co Bell, Holborn, T Th S mo 9 win, mo 11 ſum. Wa Golden Lyon, St. John's-ſtr W S no

Leith (Scotl 392) Co Wa and Veſ ſee Edinburgh

Leming Lane (Yorkſh 219) Co and Wa ſee York

Lenham (Kent 47 *T*) Co Croſs Keys, Gracechurch-ſtr dai aft 4. Wa White Hart, Southw T F aft 1. Caravan, King's Head, ditto, Th mo 10. Veſ Three Cranes, Bull, Griffin's, & Cotton's wh

Leominſter (Heref 137 *F*) Co George and Boar, Holborn, ~~T Th~~ M W F and Bull and Mouth, near Alderſgate, T S mo 11. Wa ditto, S mo 9; Saracen's Head, Friday-ſtr & Caſtle and Falcon, Alderſgate-ſtr S mo 10. Veſ Yoxall's & Hayes's wh

Leſkeard (Cornw 221 *S*) Wa and Veſ ſee Plymouth

Leven (Scotl) Wa and Veſ ſee Edinburgh

Lewes (Suſſ 50 *S*) Co Golden Croſs, Charing Croſs, and Swan, Lad-la dai mo 7; George and Boar, Holborn, dai mo 6. Wa King's Head, Southw Th aft 1; George, ditto, W S aft 6; White Hart, ditto, T aft 4. Veſ Yoxall's & Beale's wh

Lewiſham (Kent 5) Co Pewter Platter, Gracechurch ſtr dai mo 10, 11, even 7, 8. Caravan, Angel, St. Clement's, T Th S no; Bell Savage, Ludgate-hill, T Th S aft 4. Cart, King's Arms, Leadenhall-ſtr; Angel, St. Clement's & Pewter Platter, Gracechurch-ſtr dai aft 3

Leyburn (Yorkſh 229) Wa ſee Leeds (York)

Lichfield (Staff 118 *T F*) Co ſee Newcaſtle under Lyme. Wa White Horſe, Cripplegate, W S no; Caſtle and Falcon, Alderſgate-ſtr F mo 9, S even 6; Axe, Aldermanbury, dai aft 2; White Horſe, Friday-ſtr F mo 10, M aft 4

Limehouſe (Midd 2) Cart, Flower Pot, Biſhopſgate-ſtr M W F aft 4

Limekins (Scotl) Wa and Veſ ſee Glaſgow

Limpsfield (Surry 21) Wa Half Moon, Southw T F mo 3

Lincoln (Linc 132 *F*) Co Spread Eagle, Gracechurch-ſtr, and Golden Croſs, Charing-croſs, dai aft 4 (except S); White Horſe, Fetter-la dai mo 7. Wa Bear, Baſinghall-ſtr W F mo 9; White Hart, St. John's-ſtr T F no; Bull and Mouth, near Alderſgate, dai aft 4; Bloſſom's Inn, Lawrence-la T F aft 2. Veſ Cuſtom-houſe and Dice quays, Stanton's, Chamberlain's, Bell, Irongate, and Three Cranes wh

Lindfield (Suff 42) Co George and Boar, Holborn, every mo 7. Wa Talbot, Southw Th mo 4; King's Head, ditto, Th mo 10

Lindhurſt (Hants 82) Co Bell and Crown, Holborn, dai aft 7. Wa Roſe, Holborn-bridge, M mo 7; Oxford Arms, Warwick-la Th S aft 3

Ling (Norf 112) Wa and Veſ ſee Loddon

Lingfield (Surry 25) Wa Catherine Wheel, Southw T no

Linlithgow (Scotl 390) Wa and Veſ ſee Glaſgow

Linton (Camb 49 *Th*) Co George and Boar, Holborn, M W F mo 7; Saracen's Head, Snow-hill, T Th S mo 4. Wa Vine, Biſhopſgate-ſtr T S, and Catherine Wheel, ditto, Th no. Veſ Topping's wh

Liphook (Hants 47) Co Angel, St. Clement's, dai mo 5, aft 7; Spread Eagle, Gracechurch-ſtr dai aft 6; Croſs Keys, ditto, & White Hart, Southw every ni 10. Dil Spread Eagle, Gracechurch-ſtr dai mo 6. Wa ſee Goſport

Little Hampton (Suſſex) Co White Horſe, Fetter-la T Th S mo 6. Wa King's Head, Southw W aft 3

Liverpool (Lanc 202 *S*) Co George and Boar, Holborn, T Th Su aft 3; Saracen's Head, Snow-hill, dai aft 5; Swan, Lad-la every aft 5 and 7; Golden Croſs, Charing-croſs, Su T Th mo 6, M W F aft 4. Wa Axe, Aldermanbury, dai aft 1. Navigation Wa Caſtle, Wood-ſtr dai aft 3, 6; White Horſe, Cripple-

gate, T S mo 11. Fly Wa Red Lion, Alderſgate-ſtr dai aft 3. Veſ Cotton's, Griffin's, Stanton's, Symonds's, Irongate, and Three Cranes wh

Llanbeder (Cardigan 198 *T*) and Llanymddovry (Carm 182 *S*) Co Wa and Veſ ſee Monmouth

Lockerby (Cumb) Wa White Horſe, Cripplegate, T F no. See Carliſle

Loddon (Norf 113 *F*) Wa Bull, or Green Dragon, Biſhopſgate-ſtr W S no. Veſ Smart's quay & Symond's wh F ſun ſet

Long Compton (Warw 78) Wa Caſtle and Falcon, Alderſgate-ſtr W S mo 10, aft 2; Bell, Wood-ſtr T S mo 5; Bull & Mouth, near Alderſgate, T Th S mo 10

Longham (Dorſet 97) Wa Oxford Arms, Warwick-la W mo 9. Veſ Chamberlain's wh

Long Milford (Suff 58) Co Swan, Lad-la Su T Th aft 4. Saracen's Head, Snow-hill, T Th S mo 6. Wa Boar, Whitechapel, S aft 3; Talbot ditto, Th aft 2. Veſ Harriſon's and Briant's wh

Long Stanton (Linc 80) Wa Bull, Biſhopſgate-ſtr W Th F no

Long Stratton (Norf 111) Co White Horſe, Fetter-la every even 7; Swan, Lad-la Su T Th aft 4. Wa Bull, Biſhopſgate-ſtr W S; Green Dragon, ditto, W Th F S, and Ipſwich Arms, Cullum ſtr Th no. Veſ Smart's quay and Symonds's wh F ſun ſet

Long Sutton (Linc 94) Wa Catherine Wheel, Biſhopſgate-ſtr W no; Vine, ditto, W mo 10

Longtown (Cumb 313 *Th*) Wa & Veſ ſee Carliſle

Looe (Cornw 232) Wa and Veſ ſee Plymouth

Looſe (Kent 30) Wa George, Southw Th mo 4. Veſ Three Cranes, Bull, Griffin's, and Cotton's wh

Loſtwithiel (Cornw 229) Wa and Veſ ſee Plymouth

Loudwater (Bucks) Wa New Inn, Old Bailey, T mo 10

Loughborough (Leic 109 *Th*) Co ſee Leiceſter. Wa Caſtle, Wood-ſtr, and Red Lion, Alderſgate-ſtr dai aft 3; Axe, Aldermanbury, M; Bloſſom's Inn, Lawrence-la W S; White Horſe, Cripplegate, M T Th F, and Bear, Baſinghall-ſtr M mo. Veſ Chamberlain's, Irongate, Bell, & Three Cranes wh

Loughton (Eſſex 12) Co George and Blue Boar, Holborn, dai mo 6; Blue Boar, and Three Nuns, Whitechapel, dai aft 3 & 4 ſum, 2 win. Wa Talbot, ditto, T Th S mo 9. Cart, Bull, ditto, W S mo 8

Louth (Linc 155 *W S*) Co Wa and Veſ ſee Lincoln

Loweſtoff (Suff 117 *W*) Co Four Swans, Biſhopſgate-ſtr dai mo 7; Saracen's Head, Aldgate, dai aft 5; White Horſe, Fetter-la dai aft 5, Su aft 4; Swan, Lad-la dai aft 6, 7; King's Arms, Leadenhall-ſtr, and Spread Eagle, Gracechurch-ſtr M W F aft 3. Wa Saracen's Head, Snow-hill, M mo 5; Ipſwich Arms, Cullum-ſtr Th no; Saracen's Head, Aldgate, M mo 10. Veſ Smart's quay, and Symon's wh F ſun ſet, and Harriſon's wh

Low Layton (Eſſex 5) Co Four Swans, Biſhopſgate-ſtr dai mo 9, aft 6 ſum, 5 win; Vine, ditto, dai aft 5; Green Dragon ditto, dai mo 9, aft 3. Cart, Saracen's Head, Aldgate, dai 3; Saracen's Head, Camomile-ſtr, and Flower Pot, Biſhopſgate-ſtr dai aft 2

Lowſy Croſs (Yorkſh 134) Wa ſee York

Lowther Hall (Weſtmorl 280) Wa ſee Carliſle
Luggerſhall (Wilts 75) Wa Swan Holborn-bridge, M Th mo 4; King's Arms, ditto, Th mo 9. Barges, Kennet's wh
Ludham (Norf 120) Wa Bull, or Green Dragon, Biſhopſgate-ſtr W S no. Veſ Smart's quay or Symons's wh F ſun ſet
Ludlow (Salop 138 *M*) Co George, Holborn, T Th S no; Bull and Mouth, near Alderſgate, M Th S mo 11; even 7; Wa ditto, T S mo 9; George, Smithfield, S no. Veſ Yoxall's wh
Ludwell (Dorſetſh) Wa ſee Exeter
Luton (Bedf 32 *M*) Co Golden Lyon, St. John's-ſtr T Th S mo 8. Wa Windmill, St. John's-ſtr T F, and Croſs Keys, ditto, W S no; Bell, Warwick-la T mo 10
Lutterworth (Leic 87 *Th*) Co Golden Croſs, Charing Croſs, dai aft 7, Su T Th mo 7. Wa Caſtle and Falcon, Alderſgate-ſtr T S aft 6, F mo 9; Windmill, St. John's-ſtr W Th mo 6; George, Smithfield, S no
Lydd (Kent 70 *Th*) Co ſee Rye. Wa King's Head, Southw Th mo 9; Queen's Head, ditto, Th mo 2. Veſ Beale's, Gun and Shot, Yoxall's, Pickle Herring, and Topping's wh
Lyme (Dorſet 147 *S*) Co ſee Blandford. Wa ſee Exeter. Veſ Cotton's, Hayes's, Griffin's, and Topping's wh
Lymington (Hants 97 *S*) Co Saracen's Head, Snow-hill, every mo 6; Golden Croſs, Charing Croſs, dai mo 5; Bell and Crown, Holborn, dai aft 7; White Hart, Southw every ni 10; Bell Savage, Ludgate-hill, dai mo 4; Swan, Lad-la dai mo 5; Dil ditto, ditto, ditto. Wa Roſe, Holborn-bridge, W aft 3; Oxford Arms, Warwick-la Th S aft 3. Veſ Cotton's, Hayes's, and Chamberlain's wh
Lymming (Kent 63) Wa King's Head, Southw Th mo 10. Veſ Gun and Shot wh and Cheſter quay
Lynn (Norf 98 *TS*) Co White Horſe, Fetter-la dai aft 3, 7; Swan, Lad-la dai aft 6, 7; Saracen's Head, Snow-hill, M W F mo 6; Green Dragon, Biſhopſgate-ſtr M W F aft 4. Wa Bull, ditto, and Green Dragon, ditto, W Th F S mo 10; Four Swans, ditto, T Th no. Veſ Symond's wh, & Smart's quays F ſun ſet, and Cotton's wh
Lyſs (Hants) Wa Bell Savage, Ludgate-hill; White Hart, King's Head, and Ship, Southw dai mo 9
Lytcham (Norf 99) Co Green Dragon, Biſhopſgate-ſtr M F aft 4. Wa ſee Lynn
Lyth (Yorkſh 242) Wa White Horſe, Cripplegate, M Th no. Veſ Stanton's, Chamberlain's, and Topping's wh

MACCLESFIELD (Cheſh 170 *M*) Co Swan, Lad-la dai mo 5, even 6, 7; George & Boar, Holborn, dai aft 3. Fly Wa Caſtle, Wood ſtr, and Red Lion, Alderſgate-ſtr dai aft 1. Veſ Dice and Cuſtom-houſe quays, Symonds's, Cotton's, Griffin's, Stanton's, and Hayes's wh
Madeley (Staff 126) Wa Caſtle and Falcon, Alderſgate-ſtr M F mo 10
Maiden Bradley (Somerſ 105) Wa King's Arms, Holborn-bridge, F mo 8 win, and W ni 8 ſum
Maidenhead (Berks 26 *W*) Co Bell and Crown, Holborn, & Bell, ditto, dai mo 7; Bell Savage, Ludgate-hill, dai mo 6; Swan,

Lad-la dai aft 4, 7; Saracen's Head, Snow-hill, dai aft 3; Black Lyon, Water-la Fleet-ſtr dai aft 1, Su mo 8, T Th S mo 6; Angel, St. Clement's, dai aft 1; New Inn, Old Bailey, dai no; Bolt in Tun, Fleet-ſtr dai mo 10, and no. Wa Saracen's Head, Friday-ſtr T no; Bell, Warwick-la Th mo 9. Cart, Oxford Arms, Warwick-la W ni 8. Barges, Brooks's wh

Maiden Newton (Dorſet 128) Wa and Veſ ſee Beaminſter

Maidſtone (Kent 36 *Th*) Co George, Southw dai mo 7, aft 2; Bloſſom's Inn, Lawrence-la dai mo 6, aft 1; Spread Eagle, Gracechurch-ſtr dai mo 7; Golden Croſs, Charing Croſs, M W F mo 8. Wa White Hart, Southw T F aft 1; George, ditto, T aft 2. Veſ Cotton's, Beale's, Topping's, Three Cranes, and Bull wh

Malden (Eſſex 37 *S*) Co Bull, Whitechapel, M W F mo 10 ſum, 8 win; Blue Boar, ditto, T Th S no ſum, mo 10 win. Dil ditto, M W F mo 8 ſum, S mo 6 win. Wa ditto, ditto, W S mo 6; King's Arms, Leadenhall-ſtr Th no. Veſ Harriſon's wh

Maldreth (Camb 40) Wa Green Dragon, Biſhopſgate-ſtr W S no

Malling or Town Malling (Kent 29 *S*) Co ſee Maidſtone. Wa Queen's Head, Southw T F aft 1; George, ditto, Th mo 4; White Hart, ditto, T aft 2. Veſ Griffin's, Cotton's, Yoxall's, and Three Cranes wh

Malmſbury (Wilts 95 *S*) Co Bolt in Tun, Fleet-ſtr dai mo 4, aft 5. Wa Saracen's Head, Snow-hill, T mo 4, W ni 10

Malpas (Cheſh 166 *M*) Wa Bloſſom's Inn, Lawrence-la & White Horſe, Friday-ſtr S aft 6

Malton (Yorkſh 215 *T S*) Wa White Horſe, Cripplegate, M Th no; Bear, Baſinghall-ſtr M Th aft 1; Bloſſom's Inn, Lawrence-la T F aft 2. Veſ Cuſtom-houſe and Dice quays and Stanton's wh

Mancheſter (Lanc 182 *S*) Co Golden Croſs, Charing Croſs, Su T Th mo 7; Swan, Lad-la dai mo 5, even 6, 7; George and Boar, Holborn, dai aft 3; Saracen's Head, Snow-hill, dai aft 5. Wa Axe, Aldermanbury, dai no. Fly Wa Caſtle, Wood-ſtr dai aft 1, 3, 6, and Red Lion, Alderſgate-ſtr dai aft 3; White Horſe, Cripplegate, T S mo 11; Caſtle and Falcon, Alderſgate-ſtr M F no. Veſ Dice and Cuſtom-houſe quays, Chamberlain's Griffin's, Cotton's, Hayes's, Stanton's, Three Cranes, Irongate, and Symons's wh

Maningtree (Eſſex 60 *T*) Co King's Arms, Leadenhall-ſtr dai mo 7; Croſs Keys, Gracerhurch-ſtr dai mo 10 win, aft 1 ſum. Wa Saracen's Head, Aldgate, M mo 10; Ipſwich Arms, Cullum-ſtr; King's Arms, and Bull, Leadenhall-ſtr Th no. Veſ Harriſon's and Briant's wh

Mansfield (Nott 140 *Th*) Co Bull and Mouth, near Alderſgate, dai mo 7, even 8. Wa White Horſe, Cripplegate, M T Th F; Axe, Aldermanbury, M no. Veſ Irongate, Chamberlain's, and Three Cranes wh

Marazion (Cornw 286) Wa and Veſ ſee Plymouth

March (Camb 80 *F*) Co Golden Croſs, Charing Croſs; Flower Pot, Biſhopſgate-ſtr dai even 7; Saracen's Head, Snow-hill, and Bloſſom's Inn, Lawrence-la T Th S mo 4. Wa Vine, Biſhopſgate ſtr W S; Catherine Wheel, ditto, W Th S no. Veſ Cotton's wh

Marden (Kent 47) Wa George, Southw Th mo 4. Vef Bull, Three Cranes, Griffin's, and Cotton's wh

Maresfield (Suff 42) Co Golden Croſs, Charing Croſs, dai mo 6. Wa George, Southw Th mo 1

Margate (Kent 72) Co and Wa ſee Dover. Yatchts, Smart's, Dice and Cheſter quays, dai ſum

Market Raiſon (Linc 150 *Th*) Co Croſs Keys, Wood-ſtr, M W F mo 6. Wa Bear, Baſinghall ſtr W S mo 9. Vef Dice and Cuſtom-houſe quays, Stanton's and Chamberlain's wh

Market Street (Herts 30) Co Bull and Mouth, near Alderſgate, dai, and Croſs Keys, St. John's-ſtr, T Th S mo 6. Wa ditto, M F; and Golden Lyon, ditto, T S no. Cart, Croſs Keys, St. John's-ſtr T F aft 3

Marlborough (Wilts 75 *S*) Co Bell and Crown, Holborn, M W F aft 4; Bell Savage, Ludgate-hill, dai mo 6; Swan, Lad-la dai aft 4, 7; Bloſſom's Inn, Lawrence-la dai mo 5. Wa Roſe, Holborn bridge, T aft 3; Angel, Fleet-market, T aft 5. Vef Kennet's wh

Marlow (Bucks 31 *S*) Co New Inn, Old Bailey, and Saracen's Head, Snow-hill, dai no. Wa Bull, Holborn, T F mo 10; Bell, Warwick-la W mo 10; King's Arms, Holborn-bridge, T no. Cart, Oxford Arms, Warwick-la Th aft 5. Barges, Brooks's wh

Marſham (Wilts 89) Wa Swan, Holborn-bridge, T W Th aft 3. Vef Dice quay

Marſhfield (Glouc 104 *T*) Co and Wa ſee Briſtol

Martock (Som 138) Wa ſee Dulverton

Mary Port (Cumb 340) Wa White Horſe, Cripplegate, M T Th F no

Maſham (Yorkſh 218 *T*) Wa and Vef ſee York

Matlock (Derb 144) Wa Axe, Aldermanbury, M; Caſtle, Wood-ſtr T Th S no; Fly Wa Red Lion, Alderſgate-ſtr dai aft 3. Vef Irongate, and Three Cranes wh

Matteſhall (Norf) Wa and Vef ſee Ludham

Mavagezy (Cornw 244) Wa and Vef ſee Falmouth

Mayfield (Suff 43) Wa Nag's Head, Southw T; and King's Head, ditto, T F aft 2; Queen's Head, ditto, T F no

Meaſtham (Surry 19) Wa Catherine Wheel, Southw S mo 9

Membourn (Camb 41) Wa Catherine Wheel, Biſhopſgate-ſtr W no

Melford or Long Melford (Suff 59 *T*) Co Bull, Biſhopſgate-ſtr dai mo 6. Wa King's Arms, Leadenhall-ſtr S no. Vef Harriſon's wh

Melkſham (Wilts 96) Co ſee Bath. Wa Swan, Holborn-bridge, T mo 4, Th no; Bloſſom's Inn, Lawrence-la M W S aft 5

Melton Mowbray (Leic 108 *T*) Co Swan, Lad-la dai mo 5, aft 7. Wa Bear, Baſinghall-ſtr W S; White Horſe, Cripplegate, M T Th F; Horſe Shoe, Goſwell-ſtr W S no. Vef Gun & Shot, Irongate, and Three Cranes wh

Mendham (Suff 100) Wa Saracen's Head, Snow-hill, M mo 5. Vef Smart's quay, and Symons's wh F ſun ſet

Mendleſham (Suff 82 *T*) Wa Saracen's Head, Snow-hill, M mo 5; Saracen's Head, Aldgate, M mo 10 S no. Vef Sommers and Dice quays

Mere (Wilts 104 *S*) Co Saracen's Head, Friday-ſtr M W F mo 4. Wa ſee Hindon. Barges, Kennet's wh

Merton (Surry) Catherine Wheel and Queen's Head, Southw T Th S aft 5

Mereworth (Kent 30) Wa George, Southw Th mo 5. Veſ Griffin's, Cotton's, Three Cranes, and Bull wh

Meriden (Warw 98) Co Swan. Wa ſee Coventry

Mertleſham (Suff 56) Wa Saracen's Head, Aldgate, M mo 10; Ipſwich Arms, Cullum-ſtr Th mo 10

Metfield (Norf) Veſ Symon's wh, and Smart's quay, F ſun ſet

Metwould (Norf 86 *Th*) Co Green Dragon, Biſhopſgate-ſtr M W F aft 4. Wa ditto, W Th F S; and Four Swans, Biſhopſgate-ſtr T Th no. Veſ Cotton's wh

Michael Dean (Glouc 116 *M*) Co and Wa ſee Monmouth

Middle Aſton (Oxon 40) and Middle Cheney (Northampt) Wa Bell, Warwick-la M mo 10, W F aft 5

Middleham (Yorkſh 255 *M*) Wa ſee York. Veſ Chamberlain's, Stanton's, Gun and Shot, Cotton's, Beale's, and Hayes's wh; Cuſtom-houſe and Dice quays

Middleton (Suff 93) Co ſee Mildenhall. Wa Saracen's Head, Aldgate, M mo 10. Veſ Dice quay and Harriſon's wh

Middlewich (Cheſh 106 *T*) Co Wa and Veſ ſee Liverpool

Midhurſt (Suff 52 *Th*) Co Golden Croſs, Charing Croſs, dai mo 5; Bolt in Tun, Fleet-ſtr dai mo 6. Wa Talbot, Southw M Th mo 5; Spur, ditto, W F aft 4

Milbourn Port (Som 115) Co Saracen's-Head, Friday ſtr M W F mo 4; Saracen's Head, Snow-hill, and Black Lyon, Water-la Fleet-ſtr, dai mo 4. Wa ſee Dulverton

Millbrook (Cornw 219) Wa and Veſ ſee Plymouth

Mildenhall (Suff 69 *F*) Co Green Dragon, Biſhopſgate-ſtr M W F aft 4. Wa ditto, and Bull, ditto, M W F S mo 10; Four Swans, ditto, T Th no. Veſ Cotton's wh

Mildred (Camb 42) Wa Catherine Wheel, Biſhopſgate-ſtr W no

Milford Haven (Pemb 236) Co Swan, Lad-la M W S aft 7. Other Co and Wa ſee Monmouth. Veſ Pickle Herring wh

Mill Hill (Midd 10) Co Bell, Lower Holborn, M T Th S aft 3 ſum, and M W S aft 2 win, Su mo 9. Cart, Bell, ditto, T Th S aft 1

Milnthorp (Weſtm 266) Wa White Horſe, Cripplegate, T F no

Milton (Kent 42 *S*) Co Croſs Keys, Wood-ſtr dai mo 4, even 7. Wa King's Head, Southw Th mo 10. Veſ Cheſter quay

Milton (Oxf 73) Wa Roſe, Smithfield, T mo 6

Milton (Suff 79) Co King's Arms, Leadenhall-ſtr dai, and Saracen's Head, Aldgate, dai aft 5. Wa ditto, M mo 10

Milverton (Som 157) Wa ſee Dulverton

Minchinghampton (Glouc 90 *T*) Co Bell Savage, Ludgate-hill, M W F aft 6. Wa George, Snow-hill, F aft 3, S mo 11; Saracen's Head, Friday-ſtr T S mo 5

Minehead (Som 166 *W*) Wa ſee Dulverton. Veſ Yoxall's wh

Miſſenden (Bucks 31) Co Bell, Holborn, T Th S mo 9. Wa Bell, Warwick-la, T mo 10, Oxford Arms, ditto, M mo 10, Th aft 5

Miſtley Thorn (Eſſex 61) Co King's Arms, Leadenhall-ſtr, dai mo 7. Wa King's Arms, Leadenhall-ſtr, Th aft 2; Ipſwich Arms, Cullum-ſtr Th S no. Veſ Harriſon's and Briant's wh

Mitcham (Surry 9) Co Black Lyon, Water-la Fleet-ſtr dai aft 3; Golden Croſs, Charing-Croſs, M S aft 3; Spread Eagle, and Croſs Keys, Gracechurch-ſtreet dai mo 10, after 3 ſum, 5 or 6 win, Su mo 8, even 7 ſum. Caravan, Angel, Southw dai aft 5 ſum, 3 win; Old Crown, Blackman-ſtreet, ditto, dai 3 win, 4 ſum, Su mo 8. Cart, ditto, M W F aft 2, 3; Catherine Wheel, ditto, M aft 1; Flower Pot, Biſhopſgate-ſtr M W S aft 2; Talbot, Strand, M Th no

Modbury (Devon 207 *Th*) Wa and Veſ ſee Exeter

Moffat (Scotl) Wa White Horſe, Cripplegate, T F no. See York

Monks-Ely (Suff 67) Wa Ipſwich Arms, Cullum-ſtr Th no. Veſ Sommers and Dice quays

Monmouth (Monm 129 *S*) Co Bolt in Tun, Fleet-ſtr T Th aft 2. Wa King's Head, Old Change; George, Snow-hill, M S; and Caſtle and Falcon, Alderſgate-ſtr S mo 10. Veſ Yoxall's wh

Montague (Som 130) Wa ſee Dulverton

Montgomery (Mont 161 *Th*) Wa Caſtle and Falcon, Alderſgate-ſtr Th S mo 9

Montroſe (Scotl) Wa ſee Edinburgh. Veſ Hore's wh

Morden (Surry 10) Wa King's Head, Southw W S mo 7. Cart, Old Crown, Blackman-ſtr Southw, and Flower Pot, Biſhopſgate-ſtr M W S aft 2

Moreland (Weſtmorl 272) and Morley (Yorkſh) Wa ſee Knottingly. Veſ Chamberlain's, Stanton's, and Gun and Shot wh

Morpeth (Northumb 287 *W*) Co ſee Edinburgh. Wa White Horſe, Cripplegate, M Th no

Mortlake (Surry 8) Co Spread Eagle, Gracechurch-ſtr dai aft 3; Bell, Bell Savage Yard, Ludgate-hill, and Spotted Dog, Strand, dai mo 8 and 10, and aft 2 and 5 ſum, 6 win; New Inn, Old Bailey, dai mo 8, aft 3. Boats, Queenhithe, and Globe, Hungerford-ſtairs dai

Morton Hampſtead (Dev 182 *S*) Wa ſee Exeter

Morton in Marſh (Glouc 82 *T*) Co George and Boar, Holborn, dai aft 2 and 7; Bull and Mouth, near Alderſgate, dai mo 11, even 7. Wa ditto, T S mo 9; Saracen's Head, Snow-hill, S no

Moulſey (Surry 15) Boats, Globe, Hungerford Stairs, T F

Mount Sorrel (Leic 105 *M*) Co Bull and Mouth, near Alderſgate, every mo and even 7. Wa Caſtle, Wood-ſtr dai aft 3; Bell, Wood-ſtr M W F mo 6; Axe, Aldermanbury, M, and White Horſe, Cripplegate, M T Th F no

Munden (Herts) Cart, Four Swans, Biſhopſgate-ſtr W no

Muſſelburgh (Scotl) Wa and Veſ ſee Edinburgh

NACTON (Suff) Veſ Sommers and Dice quays

Nailſworth (Glouc 104) Wa King's Head, Old Change, S mo 5; Saracen's Head, Friday-ſtr T F even 7

Namptwich (Cheſh 161 *S*) Co Golden Croſs, Charing Croſs, Su T Th mo 6, every even 7. Wa Caſtle and Falcon, Alderſgate-ſtr F mo 9, T S aft 6; White Horſe, Cripplegate, T F no. Fly Wa Caſtle, Wood-ſtr dai aft 3, 6. Veſ Cotton's and Yoxall's wh

Narbath (Pemb 231 *W*) Co and Wa ſee Monmouth

Neath (Glam 201 *F*) Co Angel, behind St. Clement's, T S ni 8; Swan, Lad-la every even 7. Wa and Veſ ſee Monmouth

Neatiſhead (Norf 118) Veſ ſee Hingham

Needham (Suff 73 *W*) Co Swan, Lad-la M W F aft 4; Four Swans, Biſhopſgate-ſtr dai mo 7. Wa Saracen's Head, Aldgate M mo 10; Ipſwich Arms, Cullum ſtr Th no. Veſ Sommers and Smart's quays, and Symons's wh F ſun ſet

Needſworth (Camb 46) Wa Green Dragon, Biſhopſgate-ſtr and Four Swans, ditto, W S no

Nettlebed (Oxf 40) Co Bell and Crown, and Bell, Holborn, dai mo 7; Black Lyon, Water-la Fleet-ſtr T Th S mo 6. Wa Oxford Arms, Warwick-la F, and New Inn, Old Bailey, W S mo 10

Newark-upon-Trent (Nott 124 *W*) Co ſee Edinburgh and Carliſle. Wa Caſtle and Falcon, Alderſgate-ſtr T W S mo 10; Bull and Mouth, near Alderſgate, dai aft 4; Bloſſom's Inn, Lawrence-la T F aft 2; White Hart, St. John's-ſtr T F; and Bear, Baſinghall-ſtr M Th no. Veſ ſee Nottingham

Newbury (Berks 56 *Th*) Co Bell Savage, Ludgate-hill, dai mo 6; Swan, Lad-la dai aft 4, 7; Saracen's Head, Friday-ſtr Su T Th aft 7; Bolt in Tun, Fleet-ſtr dai mo and aft 5; Golden Croſs, Charing Croſs, M W F mo 7, and dai aft 4; Angel, St. Clement's, dai mo 4; George and Boar, Holborn, and Saracen's Head, Snow-hill, dai aft 3. Wa ditto, T aft 1; Angel, Fleet-market, T aft 5; King's Arms, Holborn-bridge, T mo 10, Th mo 3; Swan ditto, T W Th; and Roſe ditto, T aft 3. Barges, Kennet's wh

Newcaſtle under Lyne (Staff 148 *M*) Co Swan, Lad-la dai aft 5 and 7; George and Boar, Holborn, dai aft 3; Saracen's Head, Snow-hill, dai aft 5; Golden Croſs, Charing Croſs, Su T Th mo 6, and every even 7. Wa Caſtle and Falcon, Alderſgate-ſtr M W F no; Axe, Aldermanbury, dai after 1; White Horſe, Cripplegate, T W F S mo 10; White Horſe, Friday-ſtr F mo 10, M aft 5; Fly Wa Caſtle, Wood ſtr dai aft 3 and 6. Veſ Irongate, Bell, Three Cranes, Hayes's, Cotton's, Griffin's, Stanton's, and Symons's wh

Newcaſtle-upon-Tyne (Northumb 270 *T S*) Co ſee Edinburgh. Wa White Horſe, Cripplegate, M T Th F, and Bear, Baſinghall-ſtr M Th no. Veſ Three Cranes, Bell, Stanton's, Chamberlain's, and Red Lyon wh

Newcaſtle (Carm 220 *F*) Wa ſee Monmouth

Newchappie (Surry 26) Wa Half Moon, Southw M Th mo 4

Newenden (Kent 53) Co Bolt in Tun, Fleet-ſtr T F mo 6. Wa White Hart, Southw Th mo 4. Veſ Topping's, Yoxall's, Beale's, and Pickle Herring wh

Newent (Glouc 114 *F*) Co Bolt in Tun, Fleet-ſtr dai no. Wa King's Head, Old Change, S no. Veſ Yoxall's wh

Newhaven (Suſſ 57) Wa George, Southw W S aft 6; King's Head, ditto, Th no. Veſ Beale's and Yoxall's wh

Newick Park (Suſſ 43) Co Golden Croſs, Charing-croſs, dai mo 6. Wa George, Southw W S aft 6; White Hart, ditto, M mo 4; King's Head, ditto, Th, and Catherine Wheel, ditto, S no

Newington Butts (Surry 1) Co &c. ſee Camberwell

Newington (Midd 3) Co No 7, Cheapſide, King's Arms and Flower Pot Alehouſes, Biſhopſgate-ſtr hourly. Cart, King's Arms, and Helmet, ditto, dai aft 3; Flower Pot, ditto, dai aft 4; Star, Old Bailey, dai aft 2

Newington Green (Midd 3) Co Black Lyon, Fore-ſtr dai mo 9, no, aft 3 and 7. Cart, Flower Pot, Biſhopſgate-ſtr dai aft 4

Newington (Kent 37) Caravan, King's Head, Southw Th no. Veſ Cheſter quay, Gun and Shot, Harriſon's, and Topping's wh

Newland (Glouc 131) Wa ſee Monmouth

Newmarket (Camb 60 *Th*) Co George and Boar, Holborn, dai mo 6; Blue Boar, Whitechapel, T Th S mo 7; Golden Croſs, Charing-croſs, dai aft 7, and Flower Pot, Biſhopſgate-ſtr dai aft 8; White Horſe, Fetter-la dai aft 3, 7; Swan, Lad-la dai aft 6, 7; Bull, Biſhopſgate-ſtr dai aft 4; Saracen's Head, Snow-hill, M W F mo 6; Bell and Crown, Holborn, dai aft 3. Wa Green Dragon, Biſhopſgate-ſtr W S, and Four Swans, ditto, T Th no; Bull, ditto, W S aft 2

Newmarket (Flintſ 206 *S*) Wa Caſtle and Falcon, Alderſgate-ſtr W F mo 10; Bloſſom's Inn, Lawrence-la W mo 6, F mo 9, S aft 6

Newnham (Glouc 116 *F*) Co and Wa ſee Glouceſter

Newport (Hants 97 *W S*) See Wight (Iſle of)

Newport (Salop 140 *S*) Co Golden Croſs, Charing-croſs, M W F aft 4; George and Boar, Holborn, every aft 2; Bull and Mouth, near Alderſgate, every aft 2 and 8, Su T Th aft 4. Wa Bloſſom's Inn, Lawrence-la S after 6; Caſtle and Falcon, Alderſgate-ſtr W F, and Bull and Mouth, near Alderſgate, T S mo 9; White Horſe, Friday-ſtr S aft 6. Veſ Hayes's wh

Newport (Pemb 236 *S*) and Newport (Monm 141 *S*) Co Angel, St. Clement's, T S mo 8; Swan, Lad-la every even 7. Wa King's Head, Old Change, and George, Snow-hill, S mo 11

Newport (Eſſex 39) Co Saracen's Head, Snow-hill, M W F mo 6; George and Boar, Holborn, every mo 6, 8; Bull, Biſhopſgate-ſtr and Saracen's Head, Aldgate, T Th S mo 9. Wa ditto, Th and Vine, Biſhopſgate-ſtr W mo 10. See Newmarket (Camb)

Newport Pagnel (Bucks 52 *S*) Co ſee Northampton. Dil Croſs Keys, St. John's-ſtr T Th S mo 6. Wa ditto, ditto, M F; and Windmill, ditto, W S no

Newſham (Durh 234) Wa White Horſe, Cripplegate, M F no

Newton (Lanc 188 *S*) Wa ſee Hawkeſhead. Veſ Symons's, Cotton's, Hayes's, Griffin's, and Stanton's wh

Newton Buſhell (Devon 187 *W*) Wa and Veſ ſee Plymouth

Newton Stewart (Scotl 391) Co ſee Edinburgh. Wa ſee Milnthorp

Neyland (Suff 57 *F*) Co King's Arms, Leadenhall-ſtr M W F mo 7. Wa ditto, and Ipſwich Arms, Cullum-ſtr Th S no. Veſ Harriſon and Briant's wh

Nibley (Glouc 110) Wa Saracen's Head, Friday-ſtr, T F mo 5

Ninfield (Suſſ 51) Wa Spur, and White Hart, Southw Th mo 4. Veſ Yoxall's wh

Norſtall (Yorkſh 175) Wa ſee York

North Aſton (Oxon 40) Wa ſee Middle Aſton

Northall (Midd 13) Co White Hart, St. John's-ſtr Th no

Northallerton (Yorkſh 223 *W*) Co and Wa ſee York. Veſ Gun and Shot, Stanton's, Hayes's, and Beale's wh, Cuſtom-houſe and Dice quays

Northampton (Northampt 66 *S*) Co Swan, Lad-la dai mo 5, aft

6, 7; Golden Croſs, Charing-croſs, Su T Th mo 6, and even 7; Bull and Mouth, near Alderſgate, dai mo 5; Ram, Smithfield, dai mo 6. Wa White Hart, St. John's-ſtr M Th S; Windmill, ditto, M F; and George, Smithfield, W S no

North Chappel (Suſſex) Co White Horſe, Fetter-lane, T Th S mo 6

North Cray (Kent) Caravan, Griffin, White-ſtr Southw W S aft 2

Northiam (Suff 56) Co Bolt in Tun, Fleet-ſtr T F mo 6. Wa George, or White Hart, Southw Th mo 6. Veſ Chamberlain's, Beale's, Yoxall's, Pickle Herring, and Topping's wh

Northleach (Glouc 80 *W*) Co Angel, St. Clement's every even 7; Bolt in Tun, Fleet-ſtr M W F no. Wa King's Head, Old Change, T mo 4, S mo 11; Black Bear, Piccadilly, M no, S mo 11

North Walſham (Norf 123 *Th*) Co Swan, Lad-la Su T Th aft 4. Wa Bull, and Green Dragon, Biſhopſgate-ſtr W S no. Veſ Sommers and Dice quays, and Symons's wh F ſun ſet

Northwich (Cheſh 172 *S*) Co Wa and Veſ ſee Liverpool

Northwold (Norf 88) Co Green Dragon, Biſhopſgate-ſtr dai aft 5. Wa ditto, and Bull, ditto, W Th F S mo 10

Norton (Suff) Veſ ſee North Walſham

Norton (Yorkſh 215) Wa and Veſ ſee York

Norwich (Norf 100 *W F S*) Co Bell and Crown, Holborn, dai aft 3; Bull, Biſhopſgate-ſtr dai aft 4; Swan, Lad-la dai even 6, 7, Su T Th aft 4; White Horſe, Fetter-la every aft 3, 7. Wa Ipſwich Arms, Cullum-ſtr Th, and Four Swans, Biſhopſgate-ſtr T Th no; Bull, or Green Dragon, ditto, W Th F S mo 10. Caravan, Saracen's Head, Aldgate, M mo 10. Veſ Smart's quay, and Symons's wh F ſun ſet

Norwood (Surry 3) Caravan, Catherine Wheel, Southw M W F S aft 2

Nottingham (Nott 126 *W F S*) Co White Horſe, Fetter-la dai mo 7; Bull and Mouth, near Alderſgate, dai mo 7, and ni 8. Wa White Horſe, Cripplegate, M T Th F mo 10; Axe, Aldermanbury, M no; No. 90, London-wall, M W no. Veſ Dice and Cuſtom-houſe quays, Stanton's, Irongate, Chamberlain's, and Three Cranes wh

Nuneaton (Warw 98 *S*) Co Swan, Lad-la dai aft 7, 8; Saracen's Head, Snow-hill, dai aft 5. Wa Caſtle and Falcon, Alderſgate-ſtr W Th S mo 10; White Horſe, Cripplegate, M Th F no; George, Smithfield, T S no

Nutley (Suſſ 40) Wa Catherine Wheel, Southw S no

OAKINGHAM (Berks 32 *T*) Co Bolt in Tun, Fleet-ſtreet T Th S mo 10. Wa Bell Savage, Ludgate-hill, W mo 6

Oakington (Camb 50) Wa Four Swans, Biſhopſgate-ſtr T aft 2

Oakley (Eſſex 65) Wa Blue Boar, Whitechapel, M F mo 5. Veſ Harriſon's and Briant's wh

Oakley (Northampt 80) Wa Croſs Keys, St. John's-ſtr Th S mo 3; Windmill, ditto, M F no

Ockington (Eſſex 18) Co Three Nuns, Whitechapel, dai aft 3

Odiham (Hants 41 *F*) Wa Roſe, Holborn-bridge, M F mo 10

Offton (Suff) Veſ Sommers and Dice quays

Okeham (Rutl 98 *S*) Co George, Holborn, every ni 9. Wa Caſtle

and Falcon, Alderſgate-ſtr W F; and White Hart, St. John's-ſtr T no; Croſs Keys, ditto, W aft 6, S mo 10. Veſ Gun and Shot and Cotton's wh

Okehampton (Dev 193 *S*) Wa and Veſ ſee Exeter

Oldham (Lanc 188) Wa and Veſ ſee Mancheſter

Old Meldrum (Scotl) Wa and Veſ ſee Glaſgow

Ollerton (Nott 137) Wa White Horſe, Cripplegate M F no; Caſtle and Falcon, Alderſgate-ſtr T W S mo 10; Bloſſom's Inn, Lawrence-la T F aft 2; Axe, Aldermanbury, M no

Olney (Bucks 58 *M*) Dil Croſs Keys, St. John's-ſtr T Th S mo 6. Wa Windmill, ditto, W S no

Onger (Eſſex) Co Bull, Whitechapel, dai aft 1

Orford (Suff 88 *M*) Co Bull, Biſhopſgate-ſtr dai aft 6; Four Swans, ditto, dai mo 7, aft 6. Wa Saracen's Head, Aldgate, M mo 10. Veſ Dice and Sommers quays

Ormſkirk (Lanc 205 *T*) Wa White Horſe, Cripplegate, T F no. Fly Wa Caſtle, Wood-ſtr, dai aft 3 and 6; Red Lion, Alderſgate-ſtr dai aft 3. Veſ Cotton's, Griffin's, Symons's, Stanton's, and Hayes's wh

Orſet (Eſſex 25) Co Bull, Whitechapel, dai mo 10 ſum, 9 win. Caravan, Talbot, Whitechapel, M F mo 8

Oſſpringe (Kent 48) Co ſee Canterbury. Wa King's Head, Southw Th mo 9

Oſweſtry (Salop 171 *W S*) Co George and Boar, Holborn, dai aft 3. Wa Caſtle and Falcon, Alderſgate-ſtr Th mo 9, S aft 5. Veſ Cotton's and Yoxall's wh

Otley (Yorkſh 208 *T*) Wa White Horſe, Cripplegate, T Th no; ſee York. Veſ Dice and Cuſtom-houſe quays & Stanton's wh

Ottery St. Mary (Devon 160 *T*) Wa and Veſ ſee Plymouth

Oundle (Northampt 76 *S*) Co George and Boar, Holborn, Su T Th ni 9, and T Th S mo 6. Wa Bell, Smithfield, S mo 10. Veſ Cotton's wh

Overton (Hants 54 *M*) Co Saracen's Head, Friday-ſtr M W F mo 4; Swan, Lad-la dai mo 4, even 7. Wa Swan, Holborn-bridge, M Th no; Roſe, ditto, M W F aft 3

Oxford (Oxf 54 *W S*) Co George and Boar, Holborn, dai mo 11; Bull and Mouth, near Alderſgate, dai mo 11, aft 5 and 8; Bell, Holborn, dai mo 8; Bell and Crown, ditto; Bull, ditto, and New Inn, Old Bailey, dai mo 7; Saracen's Head, Snow-hill, dai mo 8, 9; Bolt in Tun, Fleet-ſtr M W F no; Black Lyon, Water-la Fleet-ſtr dai mo 9; Bell Savage, Ludgate-hill, dai mo 6, 7; Golden Croſs, Charing-Croſs, dai mo 8, ni 7, 8. Dil Angel, St. Clement's, every ni 8. Wa Bell, Warwick-la M, and Oxford Arms, ditto, F mo 10; Gerrard's Hall, Baſing-la T no; King's Arms, Holborn-bridge, W mo 5; Bell Smithfield, W F; Red Lyon, Alderſgate-ſtr W F; Bull & Mouth, near Alderſgate, W S; and White Horſe, Friday-ſtr M W F aft 4; Bull, Holborn, F mo 4. Barges, Brooks's wh

Oxmerſley (Norf) Veſ Symon's wh & Smart's quay F ſun ſet

Oxſtead (Surry 21) Co Half Moon, Southw T S mo 8. Wa ditto, T F mo 2

PADBURY (Bucks 55) Wa Bell, Warwick-la T S no

Paddington (Midd 1) Co Horſe-ſhoe, Newgate-ſtr dai mo 10,

aft 2 & 7; No. 59, Fore-ſtr dai mo 11, aft 4 and 7. Cart, Flower Pot, Biſhopſgate-ſtr dai aft 5

Padſtow (Corn 243 *S*) Wa and Veſ ſee Plymouth

Painſwick (Glouc 100 *T*) Co and Waſ ſee Stroud

Paiſley (Scotl) Co Wa and Veſ ſee Glagow

Pakefield (Suff 112) Co Saracen's Head, Aldgate, dai aft 5; Wa Saracen's Head, ditto, ditto, M mo 10; Saracen's Head, Snow-hill, M mo 5; Ipſwich Arms, Cullum-ſtr Th no. Veſ Symons's wh and Smart's quay F ſun ſet, and Harriſon's wh

Pakingham (Suff 78) Veſ Sommers and Dice quays

Palethorp (Nott 140) Wa White Horſe, Cripplegate, M Th no

Palgrave (Suff 94) Wa Saracen's Head, Snow-hill, M mo 5

Pampisford (Camb) Wa Vine, Biſhopſgate-ſtr W no

Parkgate (Cheſh 193) Co Golden Croſs, Charing Croſs, M W F aft 4, Su T Th mo 6. Wa ſee Cheſter. Veſ Cotton's & Yoxall's wh

Parr (Lanc 189) Wa Axe, Aldermanbury, T Th S aft 1. Veſ Chamberlain's, Hayes's Beale's, and Topping's wh

Pateley-Bridge (Yorkſh 240 *S*) Wa and Veſ ſee York

Patrington (Yorkſh 191 *S*) Wa Bear, Baſinghall-ſtr M Th aft 1. Veſ Dice and Cuſtom-houſe quays and Stanton's wh

Pearſe-Bridge (Durh 237) Wa White Horſe, Cripplegate, M aft 1. Veſ Chamberlain's, Hayes's, and Beale's wh

Peaſemarſh (Suſſ 59) Co Bolt in Tun, Fleet-ſtr dai no. Wa White Hart, and Queen's Head, Southw Th mo 2. Veſ Topping's, Yoxall's, Beale's, and Pickle Herring wh

Peaſinghall (Suff 90) Co Saracen's Head, Aldgate, dai aft 5. Wa ditto, M mo 10. Veſ Dice quay and Harriſon's wh

Peckham (Surry 4) Co George and Gate, Gracechurch-ſtr dai mo 11, aft 1, 4, and 7; Anchor and Vine, Charing-croſs, dai mo 9, aft 5 win, 7 ſum; Kings and Key, Fleet-ſtr dai no, aft 3, even 8. Cart, Bell Savage, Ludgate-hill, dai aft 2; Flower Pot, Biſhopſgate-ſtr; Pewter Platter, Gracechurch-ſtr, and No. 18, Fiſh-ſtr Hill, dai aft 3; George, Old Bailey, dai aft 1

Pelham (Herts 30) Wa Windmill, St. John's-ſtr F no

Pembroke (Pemb 236 *S*) Co Wa and Veſ ſee Monmouth

Pembury (Kent 38) Co Bolt in Tun, Fleet-ſtr dai mo 6. Wa George, Southw Th no

Penhurſt (Kent 53) Wa Talbot, Southw, and George, ditto, T no

Penkridge (Staff 123 *T*) Co Saracen's Head, Snow-hill, dai aft 5. Wa Caſtle and Falcon, Aldersgate-ſtr M F mo 11

Penniſton (Yorkſh 179 *Th*) Co ſee Huddersfield. Wa Bloſſom's Inn, Lawrence-la T F aft 2. Veſ ſee York

Penrith (Cumb 283 *T*) Co and Wa ſee Carliſle. Veſ Gun & Shot, Chamberlain's, Hayes's, and Beale's wh

Penryn (Cornw 261 *W F S*) Co Swan, Lad-la dai mo 4, even 7; Saracen's Head, Snow-hill, dai mo 4. Wa ſee Plymouth. Veſ Hayes's, Beales's, Chamberlain's, and Yoxall's wh

Pensford (Som 118 *T*) Wa ſee Bath

Pentonville (Midd) Cart, Black Lion, near London Tavern, Biſhopſgate-ſtr; Flower Pot, ditto; Star, Old Bailey, and White Hart, Giltſpur-ſtr dai aft 2

Penzance (Cornw 289 *Th*) Wa and Veſ ſee Plymouth

Perſhore (Worc 102 *T*) Co George and Boar, Holborn, dai mo 4, even 7; Bull and Mouth, near Alderſgate, dai mo 11, even 7. Wa Saracen's Head, Snow-hill, S no; Bull and Mouth, near Alderſgate, T S mo 10, W aft 6

Perth (Scotl) Co Wa and Veſ ſee Glasgow

Peterborough (Northampt 82 *S*) Co Golden Croſs, Charing-croſs, and Spread Eagle, Gracechurch-ſtr dai, and Saracen's Head, Snow-hill, M W Th aft 4. Wa Horſe Shoe, Goſwell-ſtr W S mo 9. Veſ Cotton's wh

Peterhead (Scotl) Wa and Veſ ſee Glaſgow

Petersfield (Hants 55 *S*) Co Golden Croſs, Charing-croſs, dai mo 6, even 7; Angel, St. Clement's, every mo 5; Bell Savage, Ludgate-hill, dai mo 5; Croſs Keys, and Spread Eagle, Gracechurch-ſtr, and White Hart, Southw dai aft 6, except S. Wa White Hart, and King's Head, Southw dai mo 9; Ship, ditto, and Croſs Keys, Wood-ſtr M Th S mo 10. Veſ Chamberlain's and Hayes's wh

Peterſham (Surry 9) Co and Boats ſee Richmond, (Surry)

Petherton, South (Som 136 *F*) Wa ſee Ilcheſter

Petworth (Suſſ 49 *W*) Co White Horſe, Fetter-la T Th S mo 6. Wa Spur, Southw W F aft 4; Talbot, ditto, T Th F aft 4

Philips Norton (Som 104 *Th*) Wa King's Arms, Holborn-bridge, F win, W F ſum mo 4. Veſ Kennet's wh

Pickering (Yorkſh 224 *M*) Wa and Veſ ſee Patrington

Piddletown (Dorſet 117) Co and Wa ſee Dorcheſter (Dorſet). Veſ Cotton's, Topping's, and Chamberlain's wh

Pinner (Midd 13) Co Bell, Lower Holborn, M T Th S aft 1 win 3 ſum

Plaiſtow (Eſſex 5) Co Whitechapel Bars hourly; Lamb, Peamarket, Leadenhall, dai no, aft 7; Saracen's Head, Aldgate, dai mo 11, aft 6 ſum, 3 win. Cart, Talbot, Whitechapel, T Th S aft 4 ſum, 3 win

Plaxtol (Kent 31) Wa Nag's Head, Southw T no

Playford (Suff 72) Veſ Sommers and Dice quays

Pluckly (Kent 52) Caravan, King's Head, Southw Th mo 10

Plymouth (Dev 215 *M Th*) Co Saracen's Head, Snow-hill, and Black Lyon, Water-la Fleet-ſtr dai mo 4; Swan, Lad-la dai mo 4, aft 7. Wa Bell, Friday-ſtr dai mo 9. Veſ Yoxall's, Griffin's, Cotton's, Beale's, Chamberlain's, Topping's, and Hayes's wh

Plympton (Devon 209 *S*) Co Wa and Veſ ſee Plymouth

Pocklington (Yorkſh 196 *T*) Co Wa and Veſ ſee York

Poleſworth (Warw 109) Wa White Horſe, Cripplegate, T Th no. Fly Wa Caſtle, Wood-ſtr dai aft 3, 6; George, Smithfield, S no

Ponder's End (Midd 8) Co Green Dragon, Biſhopſgate-ſtr dai aft 5 ſum, 2 win, Su mo 7; Flower Pot, ditto, dai mo 7, Su mo 6; Bull, ditto, dai aft 4 ſum, 3 win. Caravan, Vine, ditto, T Th S aft 2. Cart, Flower Pot, Biſhopſgate, dai aft 2

Pontefract (Yorkſh 175 *S*) Co Wa and Veſ ſee Edinburgh

Pontipool (Monm 147 *S*) Wa King's Head, Old Change, and George, Snow-hill, S mo 11. See Briſtol.

Poole (Dorſ 106 *M Th*) Co Bell and Crown, Holborn, every ni 7; Swan, Lad-la dai mo 5. Dil ditto, ditto. Wa Oxford Arms, Warwick-la T; Bell, Friday-ſtr dai; Roſe, Holborn-

bridge, W aft 3. Veſ Cotton's, Chamberlain's, and Yoxall's wh

Porlock (Som 172 *Th*) Wa Saracen's Head, Friday-ſtr M F mo 9; Swan, Holborn-bridge, M F mo 10

Portland, Iſle of, (Dorſet) Wa and Veſ ſee **Exeter**

Port Patrick (Scotl 522) Co and Wa ſee Glaſgow

Portſmouth (Hants 74 *Th S*) Co Bell Savage, Ludgate-hill, dai mo 5; White Hart, Southw, and Spread Eagle, Gracechurch-ſtr dai aft 6 (except S); Croſs Keys, ditto, every ni 7; George and Gate, ditto, every ni 8; White Horſe, Fetter-la dai mo 4; Golden Croſs, Charing-croſs, dai mo and aft 5; Angel, St. Clement's, dai mo 5, even 7, Su aft 6. Dil Angel, behind St. Clement's; Golden Croſs, Charing-croſs, and Spread Eagle, Gracechurch-ſtr dai mo 6. Wa Bell Savage, Ludgate-hill; White Hart, and King's Head, Southw, dai mo 8; Ship, ditto, and Croſs Keys, Wood-ſtr dai mo 10; New Inn, Old Bailey, T Th aft 4. Veſ Hayes's and Chamberlain's wh

Portſoy (Scotl) Wa and Veſ ſee Edinburgh

Potton (Bedf 49 *S*) Wa White Hart, St. John's-ſtr S no; Three Cups, Alderſgate-ſtr S aft 1

Poulton (Lanc 229 *M*) Wa ſee Chowbent. Veſ ſee Liverpool

Preſcot (Lanc 195 *T*) Co Wa and Veſ ſee Liverpool

Preſteign (Radnorſh 150 *S*) Wa Swan, Holborn bridge, S mo 5; Caſtle and Falcon, Alderſgate-ſtr S mo 10

Preſton (Lanc 213 *W F S*) Co Swan, Lad-la every ni 7; Golden Croſs, Charing Croſs, Su T Th mo 7; Saracen's Head, Snow-hill, M W F aft 5. Fly Wa Red Lion, Alderſgate-ſtr dai aft 3. Wa White Horſe, Cripplegate, T Th no. Other Wa and Veſ ſee Mancheſter

Prittlewell (Eſſex 40) Co Bull, Whitechapel, dai mo 10 win, aft 2 ſum

Puckeridge (Herts 26) Co Saracen's Head, Snow-hill, M W Th F aft 4; Four Swans, Biſhopſgate-ſtr dai aft 2; Green Dragon, and Bull, ditto, dai mo 8. Wa Catherine Wheel, ditto, W F, and Vine, ditto, F no

Pudſey (Yorkſh 189) Wa ſee Lyth. Veſ Gun and Shot wh

Pulborough (Suſſ 55) Wa Spur, Southw W F aft 1

Pulham (Norf 98) Wa Saracen's Head, Snow-hill, M mo 5. Veſ Smart's quay and Symon's wh F ſun ſet

Pulhely (Carn 243 *W*) Wa Caſtle and Falcon, Alderſgate-ſtr M Th mo 9. Veſ Pickle Herring wh

Putney (Surry 5) Co New Inn, Old Bailey, dai mo 8, aft 3 ſum, 2 win; Spread Eagle, Gracechurch-ſtr dai aft 3; White Hart, Strand, dai mo 9, 11, aft 3, 4, 6, 7; Spotted Dog, ditto, dai mo 9, 10, 11, no, aft 3, 4, 5, 6, 7, Su mo 9, 10, aft 7; Gooſe & Gridiron, St. Paul's Church-yard, dai mo 11, aft 7; Sun, behind St. Clement's, dai mo 11, aft 7, Su mo 10; Bell, in Bell Savage-yard, Ludgate-hill, dai mo 8, 10, aft 3 & 6. Boats, Queenhithe, and Globe, Hungerford-ſtairs, dai

QUEENBOROUGH (Kent 46 *M Th*) Co Croſs Keys, Gracechurch-ſtr dai mo 5, aft 7. Wa King's Head, Southw Th mo 9. Veſ Cheſter quay

Queen Camel (Som 120) Wa ſee Ilcheſter

Queendon (Eſſex 37) Co George and Blue Boar, Holborn, dai mo

6; Saracen's Head, Snow-hill, M W F mo 6. Wa Vine, Biſhopſgate-ſtr W, and Bull, ditto, Th mo 10. Caravan, Saracen's Head, Aldgate, S aft 2; Ipſwich Arms, Cullum-ſtr W mo 11

Queensferry (Scotl 389) Wa and Veſ ſee Edinburgh

RABY CASTLE (Yorkſh 244) Wa White Horſe, Cripplegate, M Th no. Veſ Hayes's & Beale's wh

Radnor (Radnorſh 157 *Th*) Wa George, Snow-hill, S mo 11; Caſtle and Falcon, Alderſgate-ſtreet, and King's Head, Old Change, S mo 10

Rainham (Norf 103) Co Blue Boar, Whitechapel, T Th S mo 8; Green Dragon, Biſhopſgate-ſtr M F aft 4. Wa ditto, W S; Four Swans, ditto, T Th; and Bull, ditto, Th no

Rake (Hants 50) Wa White Hart, and King's Head, Southw dai mo 9

Ramſbury (Wilts 70) Wa Roſe, Holborn-bridge, T aft 3. Barges, Kennet's wh

Ramſey (Hunts 68 *W*) Wa Vine, Biſhopſgate-ſtr S no; Three Cups, Alderſgate-ſtr W S no; Red Lyon, ditto, Th S aft 2. Veſ Cotton's wh

Ramſey (Kent) Veſ Cheſter quay, Harriſon's & Briant's wh

Ramſgate (Kent 73 *S*) Co Wa Veſ, &c. ſee Dover

Ravenglaſs (Cumb 282 *S*) Wa ſee Penrith. Veſ Cotton's wh

Rawcliffe (Yorkſh 172) Wa Bear, Baſinghall-ſtr M Th aft 1. Veſ Smart's and Cuſtom-houſe quays, Stanton's, Cotton's, Chamberlain's, and Gun and Shot wh

Rayleigh (Eſſex 36 *S*) Co and Wa ſee Rochford

Raynham (Eſſex 17) Co Bull, Whitechapel, dai mo 10 ſum, 8 win. Cart, Talbot, ditto, M F mo 9

Raynham (Kent 34) Co Croſs Keys and Spread Eagle, Gracechurch-ſtr dai mo 7. Wa King's Head, Southw Th no

Reading (Berks 39 *S*) Co Bolt in Tun, Fleet-ſtr dai mo 10 and no; Saracen's Head, Friday-ſtr M W F aft 3; Bell and Crown, Holborn, M W F mo 4; Saracen's Head, Snow-hill, dai aft 3; Golden Croſs, Charing Croſs, dai mo and aft 5, M W F mo 7; George and Boar, Holborn, dai mo 5, aft 3; Swan, Lad-la dai aft 4, 7; Bell Savage, Ludgate-hill, dai mo 6. Poſt Co Black Lyon, Water-la Fleet-ſtr dai mo 8, aft 1, Su mo 8. Wa New Inn, Old Bailey, Th aft 4; Gerrard's Hall, Baſing-la M Th no; Oxford Arms, Warwick-la M aft 3, Th mo 11; King's Head, Old Change, W mo 9. Barges, Brooks's wh

Redbourn (Herts 25) Wa Golden Lyon, St. John's-ſtr M Th aft 4. Cart, Croſs Keys, St. John's-ſtr M F aft 3

Redbridge (Hants 79) Co Bell Savage, Ludgate-hill, dai mo 4. Wa Roſe, Holborn-bridge, M W F aft 3; Oxford Arms, Warwick-la W mo 9. Veſ Chamberlain's, Beale's, & Hayes's wh

Redhill (Surry 20) Wa Catherine Wheel, Southw F aft 6

Redingfield (Suff 92) Wa Saracen's Head, Snow-hill, M mo 5. Veſ Dice quay and Symons's wh F ſun ſet

Redruth (Cornw 260) Wa ſee Plymouth. Veſ Yoxall's, Hayes's, Beale's, and Chamberlain's wh

Reepham (Norf 109 *S*) Wa Green Dragon, Biſhopſgate-ſtr W T

F S, and Bull, ditto, W S no. Vef Smart's quay and Symons's wh F ſun ſet, and Harriſon's wh

Reeth (Yorkſh 230) Wa White Horſe, Cripplegate, M Th no. Vef Chamberlain's, Hayes's, and Beale's wh

Rendleſham (Suff 79) Wa Saracen's Head, Aldgate, M mo 9; Ipſwich Arms, Cullum-ſtr Th no. Vef Dice quay

Retford (Nott 145 *S*) Co and Wa ſee York. Vef Irongate, Chamberlain's, and Three Cranes wh

Reveſby (Linc 147) Wa Bear, Baſinghall-ſtr W S no

Richmond (Surry 10) Co Black Lion, Water-la Fleet-ſtr dai aft 5; Angel and Sun, Strand, dai mo 9, 11, aft 3, 4, 6 win, mo 8, 9, 11, aft 2, 4, 6, 7 ſum; Spotted Dog, ditto, dai mo 9, 10, aft 2, 4, 6, 7, Su mo 9, 10, 11, aft 6, 7; Spread Eagle, Gracechurch-ſtr dai aft 3 win, mo 9, aft 7 ſum; Bell, in Bell Savage Yard, Ludgate-hill, dai mo 8, 10, aft 3, 6; Black Horſe, Charing-croſs, dai mo 11, aft 5; New Inn, Old Bailey, dai mo 8, aft 3. Boats, Queenhithe, and Globe, Hungerford-ſtairs, dai

Richmond (Yorkſh 231 *S*) Co ſee Glaſgow. Wa and Vef ſee York

Rickmanſworth (Herts 17 *S*) Co Bell and Crown, Holborn, T Th S mo 11; Bull, ditto, T Th S mo 9, aft 3. Wa King's Arms, Holborn-bridge, M F mo 10; George, Snow-hill, M F mo 8

Ringwood (Hants 91 *W*) Co and Wa ſee Poole and Chriſtchurch Vef Smart's quay, Chamberlain's, Hayes's, Cotton's, Griffin's, and Beale's wh

Ripley (Yorkſh 203 *M*) Co Wa and Vef ſee Barnſley

Ripley (Surry 24) Co Angel, St. Clement's, T Th S mo 10. Wa White Hart, Southw T, and King's Head, ditto, F mo 7

Rippon (Yorkſh 209 *Th*) Co George and Boar, Holborn, every ni 7. Other Co and Wa ſee Newcaſtle. Vef ſee Leeds

Ripponden (Yorkſh 220) Wa Bear, Baſinghall-ſtr M Th aft 1; Bloſſom's Inn, Lawrence-la T F aft 2. Vef ſee Leeds

Riſborough (Bucks 37 *S*) Wa Bell, Warwick-la Th mo 10

Riverhead (Kent 22) Co George and Boar, Holborn, every mo 8; Golden Croſs, Charing-croſs, dai mo 7; Bolt in Tun, Fleet-ſtr every mo 6; Bell Savage, Ludgate-hill, and Half Moon, Southw T Th S mo 11; Croſs Keys, Gracechurch-ſtr dai mo 5, even 7. Wa Half Moon Southw T F mo 10. Caravan, King's Head, ditto, T S mo 7; Nag's Head, ditto, and Bolt in Tun, Fleet-ſtr T Th S mo 11

Road (Som 120) Wa King's Arms, Holborn-bridge, W F mo 8; Roſe, ditto, Th aft 4

Robin Hood's Bay (Yorkſh 244) Wa ſee Keighley. Vef Stanton's, Topping's, and Hayes's wh

Roceſter (Staff) Wa White Horſe, Cripplegate, W S no

Rochdale (Lanc 196 *M*) Co Swan, Lad-la dai even 7; Fly Wa Red Lion, Alderſgate-ſtr dai aft 3; Wa Caſtle, Wood-ſtr dai aft 3, 6; Axe, Aldermanbury, dai aft 1. Vef Chamberlain's, Gun and Shot, Hayes's, Cotton's, Griffin's, and Stanton's wh

Rocheſter (Kent 30 *F*) Carav King's Head, Southw Th mo 10. Co Wa and Vef ſee Chatham and Dover

Rochford (Eſſex 41 *Th*) Co Bull, Whitechapel T Th S mo 10; Swan, Lad-la dai mo 5, aft 6. Wa Boar, Whitechapel, F mo 11

Rockingham (Northampt 87 *Th*) Wa Croſs Keys, St. John's-ſtr W S mo 10

Rodborough (Glouc 103) Wa George, Snow-hill, F ni, and S mo 11; Saracen's Head, Friday-ſtr T S mo 5

Rogate (Suſſex 52) Wa White Hart, and King's Head, Southw dai mo 9

Rolvenden (Kent 55) Wa George, Southw Th mo 4; Talbot, ditto, W aft 5. Veſ Topping's, Yoxall's, and Beale's wh

Romney New (Kent 70 *S*) Co ſee Rye. Wa King's Head, Southw Th mo 9; Queen's Head, ditto, Th mo 2. Veſ Gun and Shot and Yoxall's wh

Roſs (Heref 119 *Th*) Co Bolt in Tun, Fleet-ſtr M W F no. Wa Saracen's Head, Friday-ſtr; and Caſtle and Falcon, Alderſgate-ſtr S mo 10. Veſ Yoxall's wh

Rothbury (Northumb 301) Wa ſee Edinburgh

Rothers Bridge (Suſſ 50) Co Bolt in Tun, Fleet-ſtr M W Th S mo 6. Wa Spur, and White Hart, Southw Th mo 3. Veſ Yoxall's, Beale's, Pickle Herring, and Topping's wh

Rotherfield (Suſſ 42) Wa Catherine Wheel, Southw T no

Rotherham (Yorkſh 165 *W*) Co ſee Sheffield. Wa and Veſ ſee Scarborough

Rotherhithe (Kent) Cart, Flower Pot, Biſhopſgate-ſtr dai aft 3

Rouſham (Oxon) Wa Bell, Warwick la T mo 10, F aft 5

Roxwell (Eſſex) Co Bull, Whitechapel, dai aft 1

Royſton (Herts 37 *Th*) Co Saracen's Head, Snow-hill, M W Th aft 4, T Th S mo 4; White Horſe, Fetter la dai mo 7, 8; Bull, Biſhopſgate-ſtr dai aft 2; Bell and Crown, Holborn, dai mo 7. Dil ditto, and White Horſe, Fetter-la dai mo 7. Wa Catherine Wheel, Biſhopſgate-ſtr W F S; Vine, ditto, F S, and Four Swans, ditto, W S no

Ruckings (Kent 65) Wa King's Head, Southw Th mo 10. Veſ Cheſter quay

Rudham (Norf 120) Wa Bull, or Green Dragon, Biſhopſgate-ſtr W Th F S mo 10; Four Swans, ditto, T Th no. Veſ Harriſon's and Symons's wh and Smart's quay F ſun ſet

Rufford (Nott 134) Wa White Horſe, Cripplegate, T Th S mo 10; No. 90, London Wall, T Th, and Axe, Aldermanbury, M no

Rugby (Warw 85 *S*) Wa Caſtle and Falcon, Alderſgate-ſtr W S mo 9; George, Smithfield, W S no

Rugely (Staff 125 *T*) Co Wa and Veſ ſee Newcaſtle-under-Lyme

Rumford (Eſſex 12 *W*) Co Saracen's Head, Aldgate, and Three Nuns, Whitechapel, dai aft 4 ſum, 3 win; Four Swans, Biſhopſgate-ſtr dai mo 7; Bull, ditto, dai mo 6; Green Dragon, Biſhopſgate ſtr M W F aft 4. Caravan, Blue Boar, Whitechapel, dai aft 3. Wa Saracen's Head, Aldgate, T, and Ipſwich Arms, Cullum-ſtr S no; Talbot, Whitechapel, and Red Lion, ditto, T Th S aft 1

Rumſey (Hants 74 *S*) Co Bell Savage, Ludgate-hill, dai mo 4; Swan, Lad-la dai mo 5; Bell and Crown, Holborn, every ni 7. Dil Swan, Lad-la dai mo 5. Wa Roſe, Holborn-bridge, M W F aft 3; Oxford Arms, Warwick-la T aft 3. Veſ Chamberlain's, Hayes's and Kennet's wh

Ruſwarp (Yorkſh 240) Co and Wa ſee York

Ruthen (Denbigh 202 *M*) Wa Caſtle and Falcon, Alderſgate-ſt.

M W F mo 10; White Horſe, Friday-ſtr W mo 4, F mo 10, S aft 6; Bloſſom's Inn, Lawrence-la W aft 2, S aft 6. Veſ Cotton's and Yoxall's wh

Rutherglen (Scotl) Wa and Veſ ſee Edinburgh

Rye (Suſſ 64 *W S*) Co Bolt in Tun, Fleet-ſtr and George, Southw T F mo 6. Wa Bull, Leadenhall-ſtr T no; White Hart, and Queen's Head, Southw Th mo 3. Veſ Beale's, Yoxall's, Topping's, and Pickle Herring wh

Ryegate (Surry 22 *T*) Co Golden Croſs, Charing-croſs, dai mo 8; Swan, Lad-la dai mo 7; George, Southw T Th S mo 11. Wa Half Moon, ditto, F aft 6; George, ditto, W S mo 8; Catherine Wheel, ditto, W S mo 9

SAFFRON Walden (Eſſex 43 *S*) Co George and Boar, Holborn, M W F mo 7; Boar, Whitechapel, T Th S mo 6; Saracen's Head, Aldgate, T Th S mo 9. Wa ditto, S, and Vine, Biſhopſgate-ſtr T S aft 2; Green Dragon, ditto, W S, and Catherine Wheel, ditto, Th no. Cart, Ipſwich Arms, Cullum-ſtr W mo 11

St. Alban's (Herts 21 *W S*) Co Swan Two Necks Lad-la dai mo 5, aft 6, 7; Greyhound, Smithfield, and George, ditto, dai aft 3 ſum, 1 win. Wa Horſeſhoe, Goſwell-ſtr M Th aft 3; White Hart, St. John-ſtr M Th aft 3. Cart, Oxford Arms, Warwick-la Su mo 8; New Inn, Old Bailey, F no; Nag's Head, James-ſtr Covent-garden, S mo 9; Maidehead Inn, St. Giles's, S mo

St. Andrew's (Scotl) Wa and Veſ ſee Edinburgh

St. Anthony (Cornw 272) Wa ſee Plymouth

St. Aſaph (Flintſh 211 *S*) Co Golden Croſs, Charing-croſs, dai aft 6; and M W F aft 1. Wa Caſtle and Falcon, Alderſgate-ſtr W F mo 9; Bloſſom's Inn, Lawrence-la W aft 2, S aft 6; White Horſe, Friday-ſtr W mo 4, F mo 10, S aft 6

St. Auſtel (Cornwall 236 *F*) Wa and Veſ ſee Plymouth

St. Bonner's (Yorkſh) Wa ſee York

St. Clear (Pemb) Co and Wa ſee Monmouth

St. Columb (Cornw 249 *Th*) Wa and Veſ ſee Plymouth

St. David's (Carmarth 258) Co and Wa ſee Monmouth

St. Ives (Cornw 274 *W F*) Wa and Veſ ſee Plymouth

St. Ives (Hunt 64 *M*) Co Golden Croſs, Charing-croſs, and Flower Pot, Biſhopſgate-ſtr dai even 7; Saracen's Head, Snow-hill, and Bloſſom's Inn, Lawrence-la T Th S mo 4. Wa Green Dragon, Biſhopſgate-ſtr W Th F S; Bell, ditto, W, and Vine, ditto, Th S aft 2; Catherine Wheel, ditto, W no

St. Mary Cray (Kent 12) Co George, Southw M W S aft 2 ſum

St. Mawes (Cornw 267) }
St. Michael's (Cornw 247) } Wa and Veſ ſee Plymouth

St. Neot's (Hunt 58 *Th*) Co George and Boar, Holborn, and Saracen's Head, Snow-hill, T Th S mo 6. Wa Three Cups, Alderſgate-ſtr Th S, and Red Lyon, ditto, Th aft 2; White Hart, St. John's-ſtr S; Catherine Wheel, Biſhopſgate-ſtr W no

St. Nicholas (Somerſ) Wa ſee Ilcheſter

St. Oſyth (Eſſex 62) Wa King's Arms, Leadenhall-ſtr Th no. Veſ Harriſon's wh

Saliſbury (Wilts 83 *T S*) Co Bell Savage, Ludgate-hill, dai aft 4

Black Lyon, Water-la Fleet-ſtr dai mo 4; Saracen's Head, Snow-hill, dai, and Bell and Crown, Holborn, M W F mo 4; Angel, St. Clement's, dai mo 5; Swan, Lad-la dai mo 4, and even 7. Wa Angel, Fleet market, M W F mo 11; Swan, Holborn-bridge, M W F mo 8. Veſ Chamberlain's, Hayes's, and Kennet's wh

Saltaſh (Cornw 220 *S*) Wa and Veſ ſee Plymouth

Saltburn (York) Wa ſee York. Veſ Stanton's and Chamberlain's wh

Saltfleet (Linc 163 *S*) Wa Bear, Baſinghall-ſtr S no. Veſ Pickle-herring wh

Samford (Eſſex 42) Wa Saracen's Head, Aldgate, and King's Arms, Leadenhall-ſtr S aft 2

Sanbach (Cheſh 161 *Th*) Co and Veſ ſee Liverpool

Sandy (Bedf 46) Wa White Hart, St. John-ſtr S no; Three Cups, Alderſgate-ſtr S aft 1

Sandhurſt (Kent 51) Co Bolt in Tun, Fleet-ſtr T F mo 6. Wa Talbot, George, and White Hart, Southw Th mo 4. Veſ Beale's, Yoxall's, Pickle-herring, and Topping's wh

Sandon (Herts 34) Wa Vine, Biſhopſgate-ſtr W aft 1. Cart, Catherine Wheel, ditto, F no

Sandwich (Kent 67 *W S*) Co George and Boar, Holborn, and Croſs Keys, Wood-ſtr dai mo 5, even 7. Wa King's Head, Southw Th mo 10. Veſ Cheſter quay

Sawbridgeworth (Herts 26 *W*) George and Blue Boar, Holborn, dai mo 6. Co Saracen's Head, Aldgate, T Th S mo 9; Three Nuns, Whitechapel, dai aft 2 ſum, T Th S mo 10 win. Wa Swan, ditto, S mo 10; Saracen's Head, Aldgate, S aft 2. Cart, Bull, Leadenhall-ſtr T no; Ipſwich Arms, Cullum-ſtr W mo 11

Saxmundham (Suff 89 *Th*) Co Saracen's Head, Aldgate, dai aft 5; White Horſe, Fetter-la dai aft 5, Su aft 4; Swan, Lad-la dai aft 6, 7; Spread Eagle, Gracechurch-ſtr M W F aft 3; Four Swans, Biſhopſgate-ſtr dai mo 7. Wa Saracen's Head, Aldgate, M mo 10; Ipſwich Arms, Cullum-ſtr Th no. Veſ Dice quay

Scarborough (Yorkſh 237 *Th S*) Co Spread Eagle, Gracechurch-ſtr and Golden Croſs, Charing-croſs, dai aft 4; White Horſe, Fetter-la dai mo 7; Saracen's Head, Snow-hill, dai mo 7. Wa Bear, Baſinghall-ſtr and White Horſe, Cripplegate, M Th no. Veſ Smart's and Cuſtom-houſe quays, Stanton's, Bell, Topping's, Three Cranes, and Red Lyon wh

Schole (Norf 96) Co Swan, Lad-la Su T Th aft 4, and dai aft 6, 7; Spread Eagle, Gracechurch-ſtr M W F aft 3. Wa Ipſwich Arms, Cullum-ſtr Th no. Veſ Sommers and Dice quays

Seaford (Suſſ 61 *S*) Wa George, Southw W S aft 6; White Hart, ditto, M mo 4. Veſ Yoxall's wh

Seal (Kent 24) Wa Talbot, Southw W mo 2. Cart, George ditto, T Th mo 8

Sedberg (Weſtm 269) Wa and Veſ ſee Carliſle

Sedgfield (Durham 248 *T*) Wa ſee York. Veſ Chamberlain's, Hayes's, and Beale's wh

Sedleſcomb (Suſſ 56) Wa White Hart, and Spur, Southw Th mo 4. Veſ Harriſon's, Yoxall's, and Topping's wh

Seechy (Norf 93 *T*) Wa Bull, and Green Dragon, Biſhopſgate-

ſtr W Th S no. Veſ Symons's wh and Smart's quay, F ſun ſet

Selby (Yorkſh 182 *M*) Wa and Veſ ſee Leeds

Selkirk (Scotl) Wa White Horſe, Cripplegate, T F no

Sellenge (Kent 66) Wa King's Head, Southw Th mo 9. Veſ Harriſon's and Gun and Shot wh, and Cheſter quay

Settle (Yorkſh 239 *Th*) Co ſee Sheffield. Wa ſee York. Veſ Stanton's, Chamberlain's, and Gun and Shot wh

Sevenoaks (Kent 23 *S*) Co Golden Croſs, Charing-croſs, and George and Boar, Holborn, every mo 8; Bell and Crown, ditto, M W F mo 4. Caravan, Queen's Head, Southw T Th S mo 8. Wa King's Head, ditto, M Th aft 6; Talbot, ditto, T F aft 4; Nag's Head, ditto, and Bolt in Tun, Fleet-ſtr T Th S mo 11; George, ditto, T Th mo 8

Shackleweil (Midd 2) Co 39, Threadneedle-ſtr and Cheapſide, near Newgate-ſtr dai mo 9, 10, 11, no, aft 1, 3, 4, 6, 7, 8. Other Co Carts, &c. ſee Newington, Midd

Shafteſbury (Dorſet 102 *S*) Wa ſee Ilcheſter. Veſ Cotton's and Chamberlain's wh

Shap (Weſtm) Wa White Horſe, Cripplegate, T F no

Sharnbrook (Bedf 58) Wa George, Smithfield, W S no

Sheffield (Yorkſh 160 *T*) Co Bull and Mouth, near Alderſgate, dai mo 7, ni 8; Saracen's Head, Snow-hill, dai mo 7; White Horſe, Fetter-la dai mo 10. Wa White Horſe, Cripplegate, M T Th F, and Axe, Aldermanbury, M no; Caſtle and Falcon, Alderſgate-ſtr W S mo 11. Veſ Cuſtom-houſe and Dice quays; Stanton's, Irongate, Gun and Shot, and Three Cranes wh

Shefford (Bedf 41) Co Croſs Keys, St. John's-ſtr T Th S mo 7. Wa Windmill, and White Hart, ditto, W S no

Shelton (Staff 149) Wa Axe, Aldermanbury, dai no; George, Smithfield, W S no

Shepperton (Midd 17) Co Bell Savage, Ludgate-hill, dai mo 7; Bolt in Tun, Fleet-ſtr; New Inn, Old Bailey, dai aft 1; Saracen's Head, Friday-ſtr dai mo 7, and dai aft 3 ſum, 1 win. Caravan, New Inn, Old Bailey; Saracen's Head, Friday-ſtr and Bell Savage, Ludgate-hill, T F mo 8. Boats, Queenhithe, and Globe, Hungerford-ſtairs

Shepwaſh (Devon 209) Wa Bell, Friday-ſtr dai mo 9. Veſ Stanton's and Cotton's wh

Sherborne (Dorſ 117 *Th S*) Co Swan, Lad-la dai mo 4, even 7; Bell and Crown, Holborn, and Saracen's Head, Friday-ſtr M W F mo 4. Wa Swan, Holborn-bridge, M W F no; Bell, Friday-ſtr dai mo 9; Angel, Fleet-market, M W F no. Veſ Chamberlain's, Topping's, and Cotton's wh

Sherburne (Yorkſh 181 *F*) Wa and Veſ ſee York

Sherrington (Bucks 52) Wa Windmill, St. John's-ſtr W S no

Shields (Northumb 271) Co George and Boar, Holborn, every ni 7; Saracen's Head, Snow hill, dai mo 7. Wa ſee Graſington

Shiffnal (Salop 136 *F*) Co Golden-croſs, Charing-croſs, Su T Th aft 4; Saracen's Head, Snow-hill, T Th S aft 5; George and Boar, Holborn, dai aft 3. Wa Bull and Mouth, near Alderſgate, T S; and Caſtle and Falcon, Alderſgate-ſtr Th mo 9, S aft 4

Shipdam (Norf 98) Wa Green Dragon, and Bull, Biſhopſgate-ſtr

W Th F S mo 10; Four Swans, ditto, T Th no. Veſ Smart's quay, and Symons's wh F ſun ſet

Shipſton on Stour (Worc 83 *F*) Co George and Boar, Holborn, dai aft 4. Wa Bell, Smithfield, W F aft 4; Bull and Mouth, near Alderſgate, T Th S mo 9

Shipton Mallet (Som 115 *F*) Co Bell and Crown, Holborn, M W F mo 4. Wa Roſe, Holborn Bridge, Th aft 4; King's Arms, ditto, W Th aft 3. Veſ Hayes's, Griffin's, Pickle-herring, and Kennet's wh

Shirley Street (Warw) Wa Bell, Warwick-la T mo 10, F aft 5

Shire (Surry 30) Wa White Hart, Southw T aft 2; King's Head, ditto, F mo 8

Shoreham (Kent 22) Wa and Veſ ſee Brighthelmſtone

Shoreham New (Suſſex 57 *S*) Co Spread Eagle, Gracechurch-ſtr T Th S mo 5. Wa Talbot, Southw Th mo 4 ſum, and T S aft 6 win. Veſ Cotton's and Griffin's wh

Shrewſbury (Salop 155 *W Th S*) Co Golden-croſs, Charing-croſs, Su T Th aft 4; George and Boar, Holborn, dai aft 2; Saracen's Head, Snow-hill, Su T Th aft 5. Wa Caſtle and Falcon, Alderſgate-ſtr Th mo 9, S aft 4; Bull and Mouth, near Alderſgate, T Th S mo 9. Veſ Yoxall's wh

Shrimplin (Eſſex) Veſ Harriſon's and Briant's wh

Shudy Camps (Camb 58) Wa Vine, Biſhopſgate-ſtr T S no

Silſoe (Bedf 41) Co Golden Lyon, St. John's-ſtr T Th F mo 8. Wa Windmill, St. John's-ſtr T F no

Sittingbourn (Kent 41) Caravan, King's Head, Southw Th mo 10. Co and Wa ſee Dover and Chatham

Skelton (York 248) Wa ſee York. Veſ Stanton's, Gun and Shot, Hayes's, and Beale's wh; Cuſtom-houſe, and Smart's quays

Skipton (Yorkſh 224 *S*) Co ſee Sheffield. Wa White Horſe, Cripplegate, M Th F no. Other Wa and Veſ ſee Leeds

Slaugham (Suſſ 40) Wa Catherine Wheel, Southw W aft 2

Sleaford (Linc 116 *M*) Co Golden-croſs, Charing-croſs, and Spread Eagle, Gracechurch-ſtr dai aft 4. Wa Bear, Baſing-hall-ſtr W F mo 9; Bloſſom's Inn, Lawrence-la T F no. Veſ Stanton's wh

Slough (Bucks 20 *T*) Co New Inn, Old Bailey, dai no; Swan, Lad-la dai mo 7, no, aft 1, 2; Bolt in Tun, Fleet-ſtr dai mo 10 and no; Saracen's Head, Snow-hill, dai aft 3; Bell Savage, Ludgate-hill, dai mo 7, aft 1. Wa Bolt in Tun, Fleet-ſtr T S mo 8; Bell, Warwick-la Th mo 10

Smallborough (Norf 120) Veſ ſee Shipdam

Smarden (Kent 55 *F*) Wa George, Southw Th mo 6. Veſ Topping's wh

Snaith (Yorkſh 175 *F*) Wa ſee Kirkburton. Veſ ſee Leeds

Snape (Suff 87) Wa Saracen's Head, Aldgate, M mo 8; Ipſwich Arms, Cullum-ſtr Th mo 11. Veſ Smart's and Dice quays, and Symons's wh F ſun ſet

Snettiſham (Norf 108 *T*) Co Green Dragon, Biſhopſgate-ſtr M W F aft 4. Wa ditto, and Bull, ditto, W Th F S mo 10. Veſ ſee Lynn

Snareſbrook (Eſſex) Co King's Arms, Leadenhall-ſtr dai mo 10,

11, aft 3, 7. Cart, Saracen's Head, Camomile-ſtr, and Flower Pot, Biſhopſgate-ſtr dai aft 2

Snoring (Norf) Wa Bull, Biſhopſgate-ſtr W no. Veſ ſee Loweſtoffe

Soham (Camb 70 *S*) Wa Bull, Biſhopſgate-ſtr, and Green Dragon, ditto, W Th F S; and Four Swans, ditto, T Th no

Solihull (Warw 107) Wa White Horſe, Cripplegate, M T F no; Caſtle and Falcon, Alderſgate-ſtr W Th S mo 10

Somerſham (Hunt 70 *F*) Co Saracen's Head, Snow-hill, T Th S mo 4. Wa Vine, Biſhopſgate-ſtr W S no

Somerſham (Suff 73) Wa Ipſwich Arms, Cullum-ſtr Th no. Veſ Sommers and Dice quays

Somerton (Som 128 *M*) Wa ſee Ilcheſter

Sommerſtown, (Midd 1) Cart, Flower Pot, Biſhopſgate-ſtr dai aft 3

Southam (Warw 83 *M*) Wa George, Smithfield, W S no; White Horſe, Cripplegate, T Th S mo 11; White Horſe, Friday-ſtr Th mo 10

Southampton (Hants 75 *T Th S*) Co Bell Savage, Ludgate-hill, dai mo 4; Bell and Crown, Holborn, every even 7; Saracen's Head, Snow-hill, dai mo 4. Co and Dil Golden Croſs, Charing-croſs, and Swan, Lad-la dai mo 5. Dil Black Lyon, Water-la Fleet-ſtr dai mo 4. Wa Roſe, Holborn-bridge, M W F aft 3; Oxford Arms, Warwick-la T Th S aft 3; Bell Savage, Ludgate-hill, S aft 2. Veſ Hayes's, Beale's, and Chamberlain's wh

Southend (Eſſex 44) Co Bull, Whitechapel, dai mo 9, aft 2 ſum

Southgate (Midd 10) Co Four Swans, Biſhopſgate-ſtr dai aft 4 ſum, 3 win, Su mo 8 ſum; Vine, ditto, dai aft 4 win, 5 ſum. Cart, Green Dragon, ditto, dai aft 5; Flower Pot, ditto, and Bull, ditto, dai aft 3

South Lambeth (Surry 3) Co &c. ſee Stockwell

South Mims (Mid 15) Co Greyhound, Smithfield, dai aft 3 ſum, 2 win, Su mo 7

Southminſter (Eſſex 48) Co Bull, Whitechapel, M W F mo 10 ſum, 8 win. Dil Blue Boar, ditto M W F mo 8

South Molton (Devon 182 *S*) Co Swan, Lad-la dai mo 4, even 7; Saracen's Head, Friday-ſtr M W F mo 4. Wa Bell, Friday-ſtr dai mo 9. Veſ Chamberlain's, Cotton's, Stanton's, and Topping's wh

South Newington (Oxon 75) Wa Bell, Warwick-la T mo 10, F aft 5

Southwell (Nott 140 *S*) Wa White Hart, St. John's-ſtr T no

Southwick (Hants 67) Wa New Inn, Old Bailey, W mo 7

Southwould (Suff 103 *Th*) Wa Saracen's Head, Aldgate, M mo 10; Ipſwich Arms, Cullum-ſtr Th no; Talbot, Whitechapel, W S mo 8. Veſ Harriſon's wh

Spalding (Linc 104 *T*) Co Golden Croſs, Charing-croſs, and Spread Eagle, Gracechurch-ſtr dai, and Saracen's Head, Snow-hill, M W Th F aft 4. Wa Catherine Wheel, Biſhopſgate-ſtr W no; Horſe Shoe, Goſwell-ſtr W S mo 9. Veſ Stanton's and Gun and Shot wh

Spilſby (Linc 138 *M*) Co Saracen's Head, Snow-hill, M W F aft 4. Wa Bear, Baſinghall-ſtr W F mo 9; Bloſſom's Inn, Law-

rence-la T F aft 2. Veſ Pickle Herring wh

Stafford (Staff 135 *S*) Co Golden Croſs, Charing Croſs, Su T Th mo 6, and every even 7. Wa Caſtle and Falcon, Alderſgate-ſtr F mo 9, T S aft 6; White Horſe, Friday-ſtr T S mo 11. Veſ Irongate, Bell, Bull, and Three Cranes wh

Staindrop (Durh 250) Wa White Horſe, Cripplegate, M Th no. Veſ Beale's and Hayes's wh

Staines (Midd 17 *F*) Co Bolt in Tun, Fleet-ſtr T Th S mo 9; Black Lyon, Water-la Fleet-ſtr dai mo 8; White Horſe, Fetter-la dai mo 4; Bell, Holborn, dai mo 7, aft 2. Wa King's Arms, Holborn-bridge, T Th S mo 8. Caravan, New Inn, Old Bailey, M W F mo 8; Bell Savage, Ludgate-hill, dai mo 8; Gerrard's Hall, Baſing-la M S mo 7. Cart, Angel, Fleet-market, M F mo 8. Boats, Queenhithe, and Globe, Hungerford ſtairs, dai

Stalbridge (Dorſetſh 111 *Th*) Wa ſee Shafteſbury. Veſ Chamberlain's wh

Stamford (Linc 89 *MF*) Co George and Boar, Holborn, every ni 9; Saracen's Head, Snow-hill, dai mo 8; White Horſe, Fetter-la dai mo 7; ſee York. Dil White Horſe, Fetter-la dai mo 7. Wa Caſtle and Falcon, Alderſgate-ſtr T W S mo 10; Bear, Baſinghall-ſtr M Th no; Bull and Mouth, near Alderſgate, dai aft 4; Bloſſom's Inn, Lawrence-la T F aft 2. Veſ Irongate, Stanton's, and Cotton's wh

Stamford Hill (Midd 3) Co Saracen's Head, Snow-hill, dai mo 10, no, aft 2, 4, 7; ſee Newington (Midd)

Standon (Herts 27 *F*) Co Four Swans, Biſhopſgate-ſtr dai aft 2. Wa Catherine Wheel, ditto, W F no

Stanford (Kent 67) Veſ Gun and Shot wh and Cheſter quay

Stanmore (Midd 10) Co ſee Watford. Wa King's Arms, Holborn-bridge, S mo 2; Roſe, Smithfield, S no

Stanſtead Mount Fitchet (Eſſex 34) Co George and Blue Boar, Holborn, W mo 6; Saracen's Head, Aldgate, T Th S mo 9; Boar, Whitechapel, T Th S, and Saracen's Head, Snow-hill, M W F mo 6. Wa Vine, Biſhopſgate-ſtr; Saracen's Head, Aldgate, W S; King's Arms, Leadenhall-ſtr T S aft 2. Cart, Four Swans, Biſhopſgate-ſtr Th aft 1; Ipſwich Arms, Cullum-ſtr W mo 11

Stanſtead (Herts 20) Co Bell and Crown, Holborn, T Th S aft 1; White Horſe, Fetter-la dai aft 3, 7; Bull, Biſhopſgate-ſtr T Th S mo 9. Wa Green Dragon, ditto, W Th; Vine, ditto, T S, and Windmill, St. John's-ſtr F no

Stanton (Suff 81) Co Swan, Lad-la Su T Th aft 4. Wa Saracen's Head, Snow-hill, M mo 5. Veſ Dice and Somners quays

Staplehurſt (Kent 48) Wa George, Southw M aft 5. Veſ Griffin's, Cotton's, Three Cranes, and Bull wh

Stebbing (Eſſex 40) Wa Blue Boar, Whitechapel, F no; King's Arms, Leadenhall-ſtr T aft 2

Steeple Aſton (Oxon 63) Wa ſee Middle Aſton

Stepney Green (Midd 1) Cart, Pewter Platter, Gracechurch-ſtr dai aft 2

Stevenage (Herts 31 *F*) Co Saracen's Head, Snow-hill, dai mo 7 and 8; George and Boar, Holborn, T Th S mo 6; White

Horſe, Fetter-la dai mo 10; Greyhound, Smithfield, T Th S mo 8. Wa Windmill, St. John's-ſtr W S mo 11; Golden Lyon, ditto, and Horſe Shoe, Goſwell-ſtr W S no; Red Lyon, Alderſgate-ſtr F aft 2

Steyning (Suſſ 51 *W*) Co Spread Eagle, Gracechurch-ſtr T Th S mo 5. Wa Talbot, Southw Th mo 4; Queen's Head, ditto, Th mo 3; King's Head, ditto, W S mo 5; Nag's Head, and Swan, ditto, M mo 10

Stifford (Eſſex 24) Co Saracen's Head, Snow hill, M W F aft 5; Bull, Whitechapel, dai mo 10 ſum, 9 win. Wa Talbot, ditto, M F mo 9

Stilton (Hunt 75) Co Bell and Crown, Holborn, and White Horſe, Fetter-la dai mo 7; George and Boar, Holborn, dai ni 9; Saracen's Head, Snow-hill, every morn 7 and 8, aft 4; ſee Peterborough and Stamford. Wa Horſe Shoe, Goſwell-ſtr W S no

Stirling (Scotl) Wa and Veſ ſee Edinburgh

Stock (Eſſex 26) Caravan. Saracen's Head, Aldgate, T F mo 6

Stockbridge (Hants 67 *Th*) Co Angel, St. Clement's, dai mo 5; Bell Savage, Ludgate-hill, dai aft 4; Saracen's Head, Snow-hill, and Black Lyon, Water-lane, Fleet-ſtreet, dai mo 4. Wa Angel, Fleet-market, M W F mo 10. Barges, Kennet's wh

Stockport (Cheſh 175 *F*) Co Wa and Veſ ſee Mancheſter

Stockton upon Tees (Durh 248 *W*) Co George and Blue Boar, Holborn, dai ni 7. Other Co Wa and Veſ ſee Barnard Caſtle

Stockwell (Surry 4) Co Dog and Bear, Southw dai mo 10, no, aft 3, 7; Croſs Keys, Gracechurch-ſtr dai aft 3; Flower Pot, Biſhopſgate-ſtr; Pewter Platter, Gracechurch-ſtr; Bell, Bell-yard, ditto, and Star, Old Bailey, dai aft 3; Red Croſs, Southw dai aft 5; 59, Cannon-ſtr dai aft 2. Cart, Catherine Wheel, and Half Moon, Southw

Stoke (Suff 58) Co Saracen's Head, Snow-hill, M W F, and Bolt in Tun, Fleet-ſtr T Th S mo 6; White Horſe, Fetter-la dai aft 5, Su aft 4; King's Arms, Leadenhall ſtr M W F mo 7. Wa Ipſwich Arms, Cullum-ſtr Th S; Bull, and Green Dragon, Biſhopſgate-ſtr M Th F S mo 10. Veſ Harriſon's and Briant's wh

Stoke (Staff 158) Wa Axe, Aldermanbury, M W mo 10; White Horſe, Cripplegate, W S no. Fly Wa Caſtle, Wood-ſtr dai aft 3, 6. Veſ ſee Burſlem

Stoken Church (Oxon 36) Co New Inn, Old Bailey, dai mo 7; Bull and Mouth, near Alderſgate, dai mo 11, aft 5, 8; Bolt in Tun, Fleet-ſtr dai no. Wa King's Head, Old Change, W mo 4; George, Snow-hill, W aft 4; Bell, Warwick-la W mo 10; Roſe, Smithfield, T aft 6

Stokeſley (Yorkſh 238 *S*) Co Wa and Veſ ſee York

Stone (Staff 140 *T*) Co and Wa ſee Newcaſtle under Lyme

Stone Crouch (Kent 43) Co Bolt in Tun, Fleet-ſtr dai mo 6

Stoneham (Suff 80) Co Swan, Lad-la Su T Th aft 4. Wa Ipſwich Arms, Cullum-ſtr Th no. Veſ Sommers and Dice quays

Stonehaven (Scotl) Wa and Veſ ſee Edinburgh

Stonehouſe (Glouc 103) Wa Saracen's Head, Friday-ſtr T Th S; and George, Snow-hill, S mo 5. Veſ Yoxall's wh

Stonehouſe (Devon 218) Wa and Veſ ſee Plymouth

Stoney Sttatford (Bucks 52 *F*) Co ſee Dunchurch. Wa Croſs Keys, St. John's-ſtr W aft 2, and S mo 10; Golden Lyon, ditto, M Th, and George, Smithfield, W S no

Storrington (Suſſ 51 *W*) Wa Spur, Southw W F aft 4

Stourbridge (Worc 124 *F*) Co Saracen's Head, Snow-hill, M W F aft 5; George and Boar, Holborn, dai mo 11; Bull & Mouth, near Alderſgate, dai mo 11, even 7. Wa ditto, T Th S mo 9; Saracen's Head, Snow-hill, S aft 4; George, Smithfield, T F aft 6; Caſtle and Falcon, Alderſgate-ſtr T mo 9, S aft 4. Veſ Yoxall's, Irongate, and Three Cranes wh

Stourhead (Wilts 101) Wa ſee Ilcheſter

Stowe (Glouc 81 *Th*) Wa George, Snow-hill, Th aft 5; Bell, Smithfield, W aft 7

Stowe Market (Suſſ 75 *Th*) Co Four Swans, Biſhopſgate-ſtr dai mo 7; Swan, Lad-la M W F aft 4; Spread Eagle, Gracechurch-ſtr M W F aft 3; Croſs Keys, ditto, dai mo 6. Wa and Veſ ſee Ipſwich

Stower Provoſt (Dorſet 106) Wa ſee Bampton

Stowey (Somerſ 150 *T*) Wa ſee Ilcheſter

Stradbrook (Suff 73) Wa and Veſ ſee Ipſwich

Strand on the Green, (Midd) Boats, Queenhithe, & Globe, Hungerford-ſtairs, dai

Stratford (Suff 75) Co and Wa ſee Ipſwich. Veſ Harriſon's and Brian's wh and Cheſter quay

Stratford (Eſſex 3) Co Spread Eagle, Gracechurch-ſtr dai aft 3, Su mo 9, aft 6; Saracen's Head, Aldgate; Lain's, Leadenhall-market, and Whitechapel Bars, hourly. Cart, Bull, ditto, Black Boy and Camel, and Lamb, Pea-market, Leadenhall-ſtr dai aft 3; Pewter Platter, Gracechurch-ſtr dai aft 2

Stratford upon Avon (Warw 94 *Th*) Co Bull and Mouth, near Alderſgate, dai aft 2, 5, 8; George and Blue Boar, Holborn, dai aft 3; ſee Stourbridge. Wa Bull and Mouth, near Alderſgate, T Th S mo 9; White Horſe, Cripplegate, M T F no; Bell, Wood-ſtr W mo 10; Bell, Warwick-la T mo 10, F aft 5; Oxford Arms, ditto, M F aft 3; Caſtle and Falcon, Alderſgate-ſtr W, and Bell, Smithfield, W F aft 4

Stratton (Cornw 222 *T*) Wa Bell, Friday-ſtr dai mo 9

Streighiley (Berks 44) Wa New Inn, Old Bailey, Th aft 4

Streatham (Surry 8) Co Spread Eagle, Gracechurch-ſtr dai aft 3 ſum, 2 win; Swan, Charing Croſs, dai mo 10; Dog and Bear, Southw dai mo 10, aft 5 ſum, 4 win. Cart, Catherine Wheel; and Half Moon, ditto, and Bell, Bell, Bell Savage-yard, Ludgate-hill, dai aft 3; Chequers, Charing Croſs, W S; Pewter Platter, Gracechurch-ſtr, and Bell, Bell-yard, ditto, dai aft 1; Star, Old Bailey, dai aft 2

Strood (Kent 29 *F*) Caravan, King's Head, Southw Th mo 10. Co Wa and Veſ ſee Rocheſter

Stroud (Glouc 101 *F*) Co Bell Savage, Ludgate-hill, M W F aft 6. Wa Saracen's Head, Friday-ſtr T Th S mo 5; George, Snow-hill, S mo 3. Veſ Yoxall's wh

Studley (Yorkſh 230) Wa ſee York

Sturminſter (Dorſet 111 *Th*) Wa and Veſ ſee Dorcheſter (Dorſet)

Subberton (Hants 62) Wa New Inn, Old Bailey, W mo 7

Sudbury (Suff 56 *S*) Co Swan, Lad-la Su T Th aft 4; Bull, Biſhopſgate, dai mo 6. Wa Boar, Whitechapel, S aft 3; King's Arms, Leadenhall-ſtr Th S no. Veſ Briant's and Harriſon's wh and Cheſter quay

Sunbridge (Kent 15) Co Half Moon, Southw T S mo 8. Wa ditto, T F mo 2; and King's Head, ditto, T S mo 8

Sunbury (Midd 17) Co Bell Savage, Ludgate-hill, dai aft 2; Saracen's Head, Friday-ſtr; New Inn, Old Bailey, and Bolt in Tun, Fleet-ſtr dai aft 1. Caravan, Bell Savage, Ludgate-hill, and New Inn, Old Bailey, T F mo 8. Boats, Queenhithe, and Globe, Hungerford-ſtairs, T F

Sunderland (Durh 296 *F*) Co ſee Glaſgow. Wa ſee Morpeth. Veſ Three Cranes, Hayes's, Bell, and Red Lyon wh

Sunning-hill Wells (Berks 38) Co Bolt in Tun, Fleet-ſtr dai mo 9. Wa King's Head, Old Change, W mo 5; Bell Savage, Ludgate-hill, W mo 6

Sutton (Berks) Wa Bell, Warwick-la T mo 10, F aft 5

Sutton (Eſſex) Veſ Harriſon's and Briant's wh

Sutton (Hants 60) Wa Angel, Fleet-market, M W F mo 11

Sutton upon Trent (Nott 132) Wa Axe, Aldermanbury, M and White Horſe, Cripplegate, M T Th F no

Sutton (Surry 11) Co Black Lyon, Water-la Fleet-ſtr dai aft 3. Cart, Catherine Wheel, Southw M aft 2; Talbot, Strand, M Th no

Sutton Coldfield (Warw 106 *M*) Wa Caſtle and Falcon, Alderſgate-ſtr W S mo 10; White Horſe, Friday-ſtr T Th S no

Swaffham (Norfolk 94 *S*) Co and Wa ſee Fakenham. Veſ Symons's wh, and Smart's quay F ſun ſet, and Cotton's wh

Swallowfield (Berks 34) Wa King's Arms, Holborn-bridge, F mo 9

Swanſey (Glam 205 *W S*) Co and Wa ſee Monmouth. Veſ Cotton's wh

Swanton Abbey (Norf) Veſ ſee Norwich

Sweffling (Suff 90) Wa ſee Ipſwich. Veſ ſee Fakenham

Swilland (Suff) Veſ Sommers and Dice quays

Swindon (Wilts 83 *M*) Wa King's Arms, Holborn-bridge, T mo 10. Barges, Kennet's wh

Swineſhead (Linc 129) Co Saracen's Head, Snow-hill, M W F mo 6. Wa Bear, Baſinghall-ſtr S no. Veſ Gun and Shot wh

Sydenham (Kent 7) Co Croſs Keys, Gracechurch-ſtr dai aft 3, Su mo 9. Cart, Swan, Blackman-ſtr Southw dai aft 2

TADCASTER (Yorkſh 189 *Th*) Co Wa and Veſ ſee York

Takely (Eſſex 30) Wa Ipſwich Arms, Cullum-ſtr Th; King's Arms, and Bull, Leadenhall-ſtr T no

Talkothill (Staff 154) Co and Wa ſee Newcaſtle under Lyme

Tamworth (Staff 113 *S*) Wa Bell, Smithfield, M mo 10; George, ditto, T S, and White Horſe Friday-ſtr M Th no. Ely Wa Caſtle, Wood-ſtr dai aft 3, 6. Veſ Irongate, and Three Cranes wh

Tarporly (Cheſh 173) Co Wa and Veſ ſee Cheſter

Tarring (Suſſ 58 *S*) Wa King's Head, Southw W S aft 5. Veſ Yoxall's and Topping's wh

Tatterſhall (Linc 134 *T*) Co Saracen's Head, Snow-hill, dai mo

6. Wa Bear, Baſinghall-ſtr S no; Bloſſom's Inn, Lawrence-la T F aft 2. Veſ Stanton's and Chamberlain's wh

Taviſtock (Dev 205 *F*) Co Wa and Veſ ſee Plymouth

Taunton (Som 145 *W S*) Co Golden Croſs, Charing Croſs, dai mo 5; Swan, Lad-la dai aft 4 and 7; Saracen's Head, Friday-ſtr M W F mo 3; Black Lyon, Water-la Fleet-ſtr dai mo 4. Wa ſee Bridgewater. Veſ Hayes's, Chamberlain's, Stanton's, Griffin's, and Topping's wh

Teddington (Bedf 39 *S*) Wa Golden Lyon, St. John's-ſtr T S no

Teddington (Midd 12) Co Bolt in Tun, Fleet-ſtr dai mo 7, aft 3. Cart, Bell Savage, Ludgate-hill, dai aft 1. Boats, Queenhithe, and Globe, Hungerford-ſtairs, M W F

Teffont (Wilts 94) Wa ſee Ilcheſter

Temple Newſham (Yorkſh 181) Wa ſee Graſington

Tenbury (Shropſh 130 *T*) Co George and Boar, Holborn, dai aft 2 and 7; Bull and Mouth, Alderſgate, M Th S mo 11, aft 7. Wa ditto, T S mo 9; George, Smithfield, S no

Tenby (Pemb 247 *W S*) Co and Wa ſee Monmouth. Veſ Pickle Herring wh

Tendring (Eſſex 59) Wa King's Arms, Leadenhall-ſtr Th no. Veſ Harriſon's and Briant's wh

Tenterden (Kent 55 *F*) Co Bolt in Tun, Fleet-ſtr T F; George, Southwark, T F mo 6; Croſs Keys, Gracechurch-ſtr dai mo 6, aft 2. George, Southw M aft 5. Veſ Three Cranes, Griffin's, Beale's, Yoxall's, Cotton's, Pickle Herring, and Topping's wh

Teſton (Kent 35) Wa George, Southw Th mo 4; Queen's Head, ditto, T F mo 10

Tetbury (Glouc 99 *W*) Co George and Boar, Holborn, every ni 8; Bell Savage, Ludgate-hill, Su T Th aft 4. Wa Saracen's Head, Friday-ſtr T Th S mo 5. Veſ Yoxall's wh

Tetſworth (Oxford 43) Co New Inn, Old Bailey, dai mo 7; Black Lyon, Water-la Fleet-ſtr dai mo 8; Bolt in Tun, Fleet-ſtr dai no; Bull and Mouth, near Alderſgate, dai mo 11, aft 5 and 8. Wa Oxford Arms, Warwick-la Th mo 5

Tewkeſbury (Glouc 103 *W S*) Co ſee Glouceſter. Wa George, Snow-hill, Th aft 5. Veſ Yoxall's wh

Thame (Oxf 46 *T*) Co New Inn, Old Bailey, dai mo 7. Wa Golden Lion, St. John-ſtr M Th no; Bell, Warwick-la Th no; Oxford Arms, ditto, Th aft 4.

Thatcham (Berks 53) Wa Swan Whitechapel, S no. Other Co and Wa ſee Newbury. Barges, Kennet's wh

Thaxſtead (Eſſex 42 *F*) Co Saracen's Head, Aldgate, T Th S mo 9. Wa ditto, S, and King's Arms, Leadenhall-ſtr T aft 2. Cart, Saracen's Head, Aldgate, and Four Swans, Biſhopſgate-ſtr T no

Theberton (Suff 92) Wa Ipſwich Arms, Cullum-ſtr Th no; Saracen's Head, Aldgate, M mo 9. Veſ Dice quay

Theobalds (Herts 14) Co Bull, Biſhopſgate-ſtr dai aft 3 ſum, 2 win. Wa Vine, ditto, T Th S no

Thetford (Norf 80 *S*) Co George and Boar, Holborn, dai mo 8; White Horſe, Fetter-la dai aft 3, 7; Bell and Crown, Holborn, dai aft 3; Swan, Lad-la dai aft 6, 7; Saracen's Head, Snow-hill, T Th S mo 6. Wa and Veſ ſee Norwich

Thirſk (Yorkſh 220 *M*) Co Wa and Veſ ſee York

Thornbury (Glouc 120 *S*) Wa ſee Tetbury
Thorne (Yorkſh 166 *W*) Wa ſee York. Veſ Cuſtom-houſe and Dice quays, Chamberlain's and Stanton's wh
Thornecombe (Som 136 *S*) Wa ſee Ilcheſter. Veſ Topping's & Griffin's wh
Thornham (Suff 89) Wa and Veſ ſee Mendleſham and Stoneham
Thorpe (Eſſex 62) Wa King's Arms, Leadenhall-ſtr Th no. Veſ Harriſon's and Briant's wh
Thorſby (Nott 141) Wa White Horſe, Cripplegate, M Th no
Thrapſtone (Northampt 75 *T*) Co George, Holborn, Su T Th ni 9, and T Th S mo 6. Wa Bell, Smithfield, S mo 8
Thurlow (Suff 60) Wa Vine, Biſhopſgate-ſtr T S aft 1
Thurlſtone (Leic 99) Wa White Horſe, Cripplegate, M T Th F no. Veſ Chamberlain's and Gun and Shot wh
Thwaite (Suff 85) Co Wa and Veſ ſee Stoneham
Ticehurſt (Suſſ 68) Wa White Hart, Southw W aft 6
Tickhill (Yorkſh 155 *F*) Wa ſee Graſington
Tideſwell (Derb 158 *W*) Wa Axe, Aldermanbury, M, and White Horſe, Cripplegate, M T Th F no. Veſ Stanton's wh
Tillingham (Eſſex) Co Bull, Whitechapel, M W F mo 10 ſum, 8 win
Tinemouth (Northumb 278) Wa White Horſe, Cripplegate, M Th no. Veſ Stanton's and Chamberlain's wh
Tinmouth (Devon 186) Co Wa and Veſ ſee Plymouth
Titchfield (Hants 72) Co White Horſe, Fetter-la M T Th S mo 5. Wa and Veſ ſee Goſport
Titſey (Surry 20) Wa Half Moon, Southw T F mo 2
Tittleſhall (Norf 104) Wa Green Dragon, and Bull, Biſhopſgate-ſtr W S no. Veſ Harriſon's wh
Tiverton (Dev 166 *T*) Co Wa and Veſ ſee Plymouth
Todmoreden (Yorkſh 206) Wa Bloſſom's Inn, Lawrence-la T F aft 2. Veſ Stanton's and Chamberlain's wh
Tooting (Surry 6) Co Black Lyon, Water-la Fleet-ſtr dai mo 8; Croſs Keys, Gracechurch-ſtr dai aft 2; Spread Eagle, ditto, dai mo 10, aft 3, and 5, Su mo 8, aft 6; George, ditto, dai mo 10, aft 5, and Su mo 8; Golden Croſs, Charing Croſs, M S aft 3. Caravan, Old Crown, Blackman-ſtr dai aft 3 win, 4 ſum, Su mo 8; Angel, Southw dai aft 5 ſum, 3 win. Cart, Catherine Wheel, Southw T Th S aft 3; Swan, Blackman-ſtr M Th S aft 5; Old Crown, ditto, and Flower Pot, Biſhopſgate-ſtr M W S aft 2
Topcliffe (Yorkſh 198) Co ſee Glaſgow. Wa ſee Leeds. Veſ Stanton's, Gun and Shot, and Topping's wh
Topſham (Dev 173), Torrington (Dev 195 *S*), and Totneſs (Dev 197 *S*), Wa and Veſ ſee Plymouth
Tottenham (Midd 6) Co White Hart, Giltſpur-ſtr dai mo 9, 10 no, aft 1, 6; Bull, Biſhopſgate-ſtr dai mo 10, 11, aft 2, 4, 6, & 7; Flower Pot, and King's Arms, ditto, dai every two hours; Saracen's Head, Snow-hill, dai mo 10, no, aft 2, 5, 7. Cart, Flower Pot, ditto, dai aft 4; Pea Hen, ditto, T Th S aft 3; No. 81, Gracechurch-ſtr dai aft 5
Towceſter (Northampt 60 *T*) Co ſee Dunchurch. Wa Golden Lyon, St. John's-ſtr M Th no
Town Sutton (Kent 77) Co Wa and Veſ ſee Dover
Tregony (Cornw 256 *S*) Wa and Veſ ſee Plymouth

Tring (Herts 31 *F*) Co Saracen's Head, Snow-hill, M W F, aft 5; Bell and Crown, Holborn, T Th S mo 11; Bell, ditto, dai mo 8. Wa Bell, Warwick-la S no; Oxford Arms, ditto, M aft 4, S no; George, Snow hill, S mo 10

Trowbridge (Wilts 98 *S*) Co Bell Savage, Ludgate-hill, M W F aft 3. Wa Swan, Holborn-bridge, T Th no. Vef Kennet's, Beale's, and Chamberlain's wh

Truro (Cornw 251 *W S*) Co Wa and Vef ſee Plymouth

Tuddington (Bedf 39 *S*) Wa White Hart, St. John's-ſtr W S no

Tunbridge Town and Wells (Kent 30 *F*, to Wells 35) Co George and Boar, Holborn, and Golden Croſs, Charing Croſs, every mo 8; Bolt in Tun, Fleet ſtr dai mo 6. Wa Talbot, Southw T Th mo 8, W aft 5; Queen's Head, ditto, T W F mo 8 win, T F aft 1 ſum; Nag's Head, ditto, T F aft 3 ſum, W mo 7 win; Half Moon, ditto, T aft 3. Vef Griffin's, Cotton's, Three Cranes, and Bull wh

Tunſtall (Staff 154) Wa Axe, Aldermanbury, M W mo 8

Turner's Hill (Suſſ 29) Wa Talbot, Southw Th mo 4

Turnham Green (Midd 5) Co ſee Hammerſmith, Brentford, or Kew. Cart, Bell, Bell Savage, Ludgate-hill, dai aft 2. Boats, Queenhithe, and Globe, Hungerford-ſtairs, dai

Tutbury (Staff 128 *T*) Wa Axe, Aldermanbury, M W aft 1. Bell, Wood-ſtr T mo 4; Fly Wa Red Lion, Alderſgate-ſtr dai aft 3

Tuxford (Nott 138 *M*) Co ſee York. Wa No. 90, London Wall, M W, and White Horſe, Cripplegate, M F no. Vef Irongate and Three Cranes wh

Twickenham (Midd 12) Co Bolt in Tun, Fleet-ſtr dai mo 7, aft 3; New Inn, Old Bailey, and Saracen's Head, Friday-ſtr dai aft 1. Caravan, ditto, T F mo 8. Cart, Bell Savage, Ludgate-hill, dai aft 2. Boats, Queenhithe, and Globe, Hungerford-ſtairs, M W F

Twittingham (Suff 88) Wa Saracen's Head, Snow-hill, M mo 5. Vef Sommers and Dice quays

Twyford (Hants 34) Co Bolt in Tun, Fleet-ſtr dai mo 10 and no; Saracen's Head, Snow-hill, dai aft 3. Wa Oxford Arms, Warwick-la W mo 9, S mo 3. See Reading. Vef Chamberlain's and Hayes's wh

Tyſoe (Warw 82) Wa Bell, Warwick-la T mo 10, F aft 5

VAUXHALL (Surry) Cart, Flower Pot, Biſhopſgate-ſtr; King's Arms, ditto, and Pewter Platter, Gracechurch-ſtr dai aft 3

Vinehall (Suſſ 53) Wa White Hart, and Spur, Southw Th mo 3. Vef Yoxall's wh

Ufford (Suff 81) Co Saracen's Head, Aldgate, dai aft 5. Wa ditto, M mo 10. Vef Dice quay

Uley (Glouc 106) Wa Saracen's Head, Friday-ſtr T Th S mo 5

Ulverſton (Lanc 265 *Th*) Wa and Vef ſee Carliſle

Upminſter (Eſſex 15) Co Saracen's Head, Aldgate, and Three Nuns, Whitechapel, dai aft 4 ſum, 3 win. Wa Talbot, Whitechapel, T Th S no

Uppingham (Rutl 92 *W*) Co George and Boar, Holborn, every mo 9. Wa Croſs Keys, St. John's-ſtr W aft 2, S mo 10; Caſtle

and Falcon, Alderſgate-ſtr T W S mo 10. Veſ Stanton's, and Gun and Shot wh

Upton upon Severn (Worc 109 *T*) Co Bull and Mouth, near Alderſgate, dai mo 11, even 7. Wa ditto, T S mo 9; Saracen's Head, Snow-hill, W S mo 11; King's Head, Old Change, and George, Snow-hill, Th aft 5. Veſ Yoxall's wh

Uſke (Monm 141 *M*) Wa and Veſ ſee Monmouth

Uttoxeter (Staff 134 *W*) Co George and Blue Boar, Holborn, dai aft 3; Swan, Lad-la dai even 7; Saracen's Head, Snow-hill, dai mo 7. Wa White Horſe, Cripplegate, W S no. Fly Wa Red Lion, Alderſgate-ſtr dai aft 3. Veſ Irongate and Three Cranes wh

Uxbridge (Midd 15 *Th*) Co Bell and Crown, Holborn, dai mo 8, aft 2; Bull, ditto, dai mo 8, aft 1, 2 win, 2, 3, ſum, Su mo 7, ſum; Bell, ditto, dai aft 2; Black Lyon, Water-la dai mo 9; Bolt in Tun, Fleet-ſtr dai no. Wa Bell, Warwick-la M mo 10; King's Arms, Holborn-bridge, T Th S mo 5; New Inn, Old Bailey, T S mo 8; Angel, Fleet-market, T Th S no

WADEBRIDGE (Cornw 244) Wa ſee Plymouth. Veſ Chamberlain's, Beale's, and Topping's wh

Wadhurſt (Suſſ 44) Wa White Hart, Southw Th mo 8. Veſ Three Cranes, Bull, Griffin's, and Cotton's wh

Wainfleet (Linc 135 *S*) Wa Bear, Baſinghall-ſtr S; and Bloſſom's Inn, Lawrence-la T F no. Veſ Gun and Shot wh

Wakefield (Yorkſh 188 *W Th F*) Co White Horſe, Fetter-la, and Saracen's Head, Snow-hill, dai mo 7; Bull and Mouth, near Alderſgate, every mo 7, ni 8. Wa and Veſ ſee York

Waldron (Suſſ 40) Wa Spur, Southw Th aft 3

Walkern (Herts 53) Wa Vine, Biſhopſgate-ſtr W aft 1

Walkworth (Northampt) Wa Bell, Warwick-la M mo 10, W F aft 5

Wallingford (Berks 46 *T F*) Co Black Lion, Water-la Fleet-ſtr T Th S mo 6. Wa King's Head, Old Change, T no; Oxford Arms, Warwick-la T mo 7. Barges, Brooks's wh

Walpole (Suff 97) Co Saracen's Head, Aldgate, dai aft 5. Wa Saracen's Head, Aldgate, M mo 9. Veſ Dice quay

Walſall (Staff 116 *T*) Co ſee Wolverhampton and Birmingham. Wa Bull and Mouth, near Alderſgate, T S mo 9; White Horſe, Cripplegate, T S mo 10; Bell, Wood-ſtr dai mo 9. Fly Wa ditto, W S mo 8

Walſham (Norf 123 *Th*) Wa Bull, Biſhopſgate-ſtr W S mo 10. Veſ Dice and Sommers quays, and Symons's wh F ſun ſet

Walſingham (Norf 116 *F*) Co Bull, Biſhopſgate-ſtr dai, & Green Dragon, ditto, M F aft 4. Wa ditto, W Th F S, and Bull, ditto, W S no; Four Swans, ditto, T Th mo 10. Veſ Harriſon's wh, Smart's quay, and Symons's wh F ſun ſet

Waltham Abbey (Eſſex 12 *T*) Co Green Dragon, Biſhopſgate-ſtr dai aft 3 ſum, 2 win. Wa Blue Boar, Whitechapel, F no. Cart, Catherine Wheel, Biſhopſgate-ſtr M Th no

Waltham Croſs (Herts 11) Co Croſs Keys, Wood-ſtr, and Saracen's Head, Snow-hill, dai aft 6; Bull, Biſhopſgate-ſtr dai aft 3; Green Dragon, Biſhopſgate-ſtr dai aft 3 ſum, 2 win. Caravan, Vine, ditto, and Cart, ditto, T Th S aft 2

Waltham (Leic 113 *Th*) Wa Caſtle and Falcon, Alderſgate ſtr W S mo 10. Veſ Gun and Shot wh

Walthamſtow (Eſſex 7) Co Green Dragon, Biſhopſgate-ſtr dai mo 9, aft 3, Su mo 9; Four Swans, ditto, T Th S aft 2; Vine, ditto, dai aft 6 ſum, Su mo 10, even 7 win, 8 ſum. Caravan, Bull, Biſhopſgate-ſtr, dai aft 3. Cart, Saracen's Head, Aldgate, dai aft 3; Flower Pot, Biſhopſgate-ſtr dai aft 4; Saracen's Head, Camomile-ſtr ditto, dai aft 2

Walton (Lanc 221) Wa White Horſe, Cripplegate, T F no; Croſs Keys, St. John's-ſtr W S mo 10

Walton (Surry 13) Co Bell Savage, Ludgate-hill, dai aft 2; New Inn, Old Bailey, and Bolt in Tun, Fleet-ſtr dai aft 1. Caravan, New Inn, Old Bailey, and Bell Savage, Ludgate-hill, T F mo 8. Boats, Queenhithe, and Globe, Hungerford-ſtairs, T F

Walton on the Hill (Surry 21) Co Bolt in Tun, Fleet-ſtr dai aft 1. Wa Catherine Wheel, Southw W mo 3

Walworth (Surry 2) Co &c. ſee Camberwell. Cart, King's Arms and Flower Pot, Biſhopſgate-ſtr; Spread Eagle, and Pewter Platter, Gracechurch-ſtr dai aft 3

Wandſworth (Surry 5) Co Spread Eagle, Gracechurch-ſtr dai no, aft 2, 4, 6, 8; Bell, Strand, dai aft 3 win, 4 ſum; Bell Savage, Ludgate-hill, dai mo 9, Su mo 8; Bell, Gracechurch-ſtr, Croſs Keys, ditto, and George and Gate, ditto, dai mo 9, aft 6; Angel, St. Clement's, dai aft 2, Su mo 9, even 7. Cart, Magpie, Newgate-ſtr dai aft 1; Bell, Bell-yard and Pewter Platter, Gracechurch-ſtr; Star, Old Bailey; White Hart, Strand; Bell Savage, Ludgate-hill, dai aft 2. Boats, Queenhithe and Globe, Hungerford-ſtairs, T F

Wanſtead (Eſſex 8) Co Saracen's Head, Aldgate, dai mo 11, aft 6 ſum; King's Arms, Leadenhall-ſtr, dai mo 10, 11, aft 7; Bull, Leadenhall-ſtr, dai mo 10, aft 3, 7, Su mo 9, 10, aft 8; Three Nuns, Aldgate, dai mo 10, aft 5 win, 4, 7 ſum. Cart, Bull, Whitechapel, dai aft 2; Swan, Charing Croſs, dai mo 11

Wantage (Berks 60 *S*) Co Black Lion, Water-la Fleet-ſtr T Th S mo 6. Wa Oxford Arms, Warwick-la T aft 3; Bell, ditto, W mo 9

Ware (Herts 21 *T*) Co Vine, Biſhopſgate-ſtr dai aft 3 ſum, 2 win; Bull, ditto, Green Dragon, ditto, Flower Pot, ditto, dai mo 7, Su mo 6; White Horſe, Fetter-la dai mo 7; Croſs Keys, Wood-ſtr dai mo 6; Saracen's Head, Snow-hill, dai mo 4, and 6, aft 4; Bell and Crown, Holborn, dai mo 7. Dil ditto, ditto, and White Horſe, Fetter-la dai mo 7. Wa Green Dragon, Biſhopſgate-ſtr, and Catherine Wheel, ditto, T F, Vine, ditto, T Th S; and Four Swans, W S no

Wareham (Norf 190) Co Green Dragon, Biſhopſgate-ſtr M W F aft 4. Wa ſee Cambridge

Wareham (Dorſ 115 *S*) Wa Bell, Friday-ſtr dai, and Oxford Arms, Warwick-la W mo 9; Angel, Fleet-market, M W F mo 10. Veſ Chamberlain's and Cotton's wh

Warham (Kent) Veſ Topping's and Beale's wh

Warminſter (Wilts 97 *S*) Co Swan, Lad-la every mo 4, even 7. Wa King's Arms, Holborn-bridge, W Th aft 3; Roſe, ditto, Th aft 4; Angel, Fleet-market, M W F mo 10. Barges, Kennet's wh

Warrington (Lanc 183 *W S*) Co Wa and Veſ ſee Liverpool
Warſop (Nott 144) Wa Axe, Aldermanbury, M no
Warwick (Warw 93 *S*) Co Bull and Mouth, near Alderſgate, every aft 2, ni 8; Saracen's Head, Snow-hill, dai aft 5. Wa White Horſe, Cripplegate, Th S no; Caſtle and Falcon, Alderſgate-ſtr W S mo 9, aft 2; Bell, Warwick-la T mo 10; F aft 5; Oxford Arms, ditto, M F aft 3; White Horſe, Friday-ſtr Th mo 10
Watchet (Som 158 *S*) Wa ſee Ilcheſter
Wateringbury (Kent 30) Wa George, Southw T mo 4; Queen's Head, ditto, T F mo 10. Veſ Griffin's, Cotton's, Bull, and Three Cranes wh
Watford (Herts 15 *T*) Co Bell and Crown, and Bell, Lower Holborn, dai mo 8, aft 2; Bull, ditto, dai aft 2; George and Boar, High Holborn, dai aft 2, Su mo 6; Saracen's Head, Snow-hill, dai aft 3. Wa King's Arms, Holborn-bridge, W S, and George, Snow-hill, M F mo 8
Watlington (Oxf 45 *S*) Wa Oxford-Arms, Warwick-la and Bell, ditto, W mo 10
Watton (Norf 90 *W*) Co Green Dragon, Biſhopſgate-ſtr M F aft 4. Wa ſee Norwich, Veſ ſee Hingham
Watton (Herts 37) Co Four Swans, Biſhopſgate-ſtr dai aft 2. Wa Catherine-wheel, ditto, F, and Vine, ditto, W aft 1
Weaſingham (Norf) Co Green Dragon, Biſhopſgate-ſtr M F aft 4. Wa ditto, and Bull, ditto, W Th F S, and Four Swans, ditto, T Th no
Wedneſbury (Staff 118) Co Golden Croſs, Charing-croſs, Su T Th aft 4; George and Blue Boar, Holborn, dai aft 3; Swan, Lad-la dai even 7. Wa Caſtle and Falcon, Alderſgate-ſtr T mo 10, F mo 5; White Horſe, Cripplegate, T Th S mo 10; Bull and Mouth, near Alderſgate, S mo 9; Bell, Wood-ſtr dai, and Fly Waggon, W S mo 9
Weighton or Market Weighton (Yorkſh 181 *W*) Wa Bear, Baſinghall-ſtr M Th aft 1. Veſ ſee York
Welchpool (Montg 169 *M*) Co Bull and Mouth, near Alderſgate, every aft 2, ni 8, Su T Th aft 4. Wa Caſtle and Falcon, Alderſgate-ſtr Th mo 9, S aft 4
Wellford (Northampt 84) Wa Windmill, St. John's-ſtr Th mo 6
Wellingborough (Northampt 69 *W*) Co Croſs Keys, St. John's-ſtr T Th S mo 5. Wa Golden Lyon, ditto, S no
Wellington (Salop 135 *Th*) Co George and Boar, Holborn, every aft 5; Saracen's Head, Snow-hill, S T Th aft 5. Wa Bull and Mouth, near Alderſgate, T S mo 9
Wellington (Som 152) Co Swan, Lad-la dai aft 1, 4, even 7. Wa ſee Ilcheſter. Veſ Stanton's wh; ſee Honiton
Wells (Norf 121) Co George and Boar, Holborn, dai mo 4; ſee Watton (Norf). Wa Bull, Biſhopſgate-ſtr and Green Dragon, ditto, W Th F S mo 10; Four Swans, ditto, T Th no. Veſ Harriſon's and Hayes's wh
Wells (Som 120 *W S*) Co Bell and Crown, Holborn, M W F mo 4; Swan, Lad-la dai aft 1, 4, ni 7; Bolt in Tun, Fleet-ſtr dai mo 4, aft 5; Golden Croſs, Charing-croſs, dai mo 5. Wa Roſe, Holborn-bridge, Th aft 4; King's Arms, ditto, W F aft 3. Veſ Yoxall and Griffin's wh
Wellſbourn (Warw) Co Saracen's Head, Snow-hill, M W F aft

5. Wa Bell, Warwick-la T mo 10, F aft 5; Oxford Arms, ditto, M F aft 3

Welwyn (Herts 25) Co George and Boar, Holborn, every ni 9; George, and Greyhound, Smithfield, T Th S mo 8. Wa Windmill, St. John's-ſtr W S mo 11; Golden Lion, ditto, T S no; Red Lion, Alderſgate-ſtr F aft 2

Wem (Salop 166 *Th*) Wa Caſtle and Falcon, Alderſgate-ſtr, Th mo 9, S aſt 6. Veſ Cotton's and Yoxall's wh

Wendover (Bucks 35 *Th*) Co Bell, Holborn, T Th S mo 9. Wa Oxford Arms, Warwick-la Th aft 5; M mo 11; Bell, ditto, T mo 10; King's Arms, Holborn-bridge, T S mo 4

Wenlock (Salop 143 *M*) Wa Bull and Mouth, near Alderſgate, T S mo 9; ſee Welchpool

Wentbridge (Yorkſh 170) Co and Wa ſee York

Wentworth (Yorkſh 165) Wa ſee York

Weobly (Heref 142 *T*) Wa Saracen's Head, Friday-ſtr S mo 10

Weſtbourne (Hants 68) Co and Wa ſee Chicheſter and Portſmouth

Weſtbromwich (Staff 114) Co and Wa ſee Wedneſbury

Weſtbury (Wilts 101 *F*) Wa Swan, Holborn-bridge, T Th mo 10; Saracen's Head, Snow-hill, T aft 2. Barges, Kennet's wh

Weſtfield (Suff 67) Wa ſee Needham. Veſ Yoxall's wh

Weſt Grinſtead (Suſſex) Wa King's Head, Southwark, W S aft 5

Weſt Ham (Eſſex 5) Co Saracen's Head, Aldgate, dai mo 11, aft 6 ſum, 3 win; Whitechapel Bars, hourly. Cart, No. 7, Aldgate, and 119, Whitechapel, dai aft 5

Weſterham (Kent 21) Co Bell Savage, Ludgate-hill, and Half Moon, Southw T Th S mo 11. Wa ditto, M Th aft 5; King's Head, ditto, T S mo 8; Catherine Wheel, ditto, M Th aft 4. Veſ Topping's wh and Cheſter quay

Weſton (Herts 34) Wa Horſe Shoe, Goſwell-ſtr W S mo 10; Windmill, St. John's-ſtr S no

Weſt Stower (Dorſ 105) Wa ſee Exeter

Wetherby (Yorkſh 191 *Th*) Co Bull and Mouth, near Alderſgate, dai no. Other Co Wa and Veſ ſee York

Weybridge (Surry 20) Co Bell Savage, Ludgate-hill, dai aft 2; New Inn, Old Bailey, and Bolt in Tun, Fleet-ſtr dai aft 1. Caravan, New Inn, Old Bailey, and Bell Savage, Ludgate-hill, T F mo 8. Boats, Queenhithe, and Globe, Hungerford-ſtairs, T F

Weymouth (Dorſet 132) Co and Wa ſee Exeter, Veſ Cotton's, Hayes's, and Topping's wh

Wheathampſtead (Herts 47) Wa Windmill, St. John's-ſtr F no

Wheatley (Oxf 49) Co New Inn, Old Bailey, dai mo 7; Bull & Mouth, near Alderſgate, dai mo 11, aft 5 and 8. Wa White Horſe, Friday-ſtr W aft 4; Saracen's Head, Snow-hill, W mo 5; Bell, Warwick-la T mo 3; Oxford Arms, ditto, F mo 4; Gerrard's Hall, Baſing-la W mo 10

Whetſtone (Midd 9) Co Golden Lyon, & Croſs Keys, St. John's-ſtr dai mo 9, aft 3 ſum, 2 win

Whitby (Yorkſh 244 *S*) Co & Wa ſee York. Veſ Topping's wh

Whitchurch (Dorſet 109) Co Wa and Veſ ſee Plymouth

Whitchurch (Bucks 47) Wa Bell, Warwick-la W S mo 10; Oxford Arms, ditto, M F mo 11

Whitchurch (Hants 58 *F*) Co Bell Savage, Ludgate-hill, dai aft 3; Saracen's Head, Snow-hill, dai, and Bell and Crown, Holborn, M W F mo 4. Wa Swan, Holborn-bridge, M Th mo 10. Barges, Kennet's wh

Whitchurch (Salop 161 *F*) Co Golden Croſs, Charing Croſs, M W F, and George and Boar, Holborn, dai aft 4. Wa Bloſſom's Inn, Lawrence-la, and White Horſe, Friday-ſtr S aft 6. Veſ Yoxall's and Cotton's wh

Whitehaven (Cumb 304 *Th*) Co Wa and Veſ ſee Carliſle

White Kirk (Yorkſh) Wa White Horſe, Cripplegate, T F no

Whittleſea (Camb) Wa Horſe Shoe, Goſwell-ſtr W S no

Whitſtable (Kent 56) Wa King's Head, Southw Th mo 10. Veſ Cheſter quay

Whitwell (Herts 28) Cart, Croſs Keys, St. John's-ſtr W S no

Wickham (Kent 12) Wa Vine, Biſhopſgate-ſtr T S aft 2. Cart, George, Southw M W F S aft 2

Wickham (Hants 68) Co and Wa ſee Goſport. Veſ Hayes's wh

Wickhambrook (Suff 63) Wa Bull, Biſhopſgate-ſtr W S no; Catherine Wheel, ditto, S aft 4. Veſ Harriſon's wh

Wickham Market (Suff 81) Co Saracen's Head, Aldgate, dai aft 5; Swan, Lad-la dai aft 6, 7; Four Swans, Biſhopſgate-ſtr dai mo 7; Spread Eagle, Gracechurch-ſtr M W F aft 3. Wa ſee Ipſwich. Veſ Smart's and Dice quays, and Symons's wh F ſun ſet

Wickware (Glouc 112 *M*) Wa King's Head, Old Change, Th ni 9; Windmill, St. John's-ſtr F no

Widford (Herts 22) Co Bell and Crown, Holborn, T Th S aft 1; Vine, Biſhopſgate-ſtr W aft 2, S aft 3; Bull, ditto, T Th S mo 9. Wa Windmill, St. John's-ſtr F no

Wigan (Lanc 195 *M F*) Co ſee Garſtang. Wa White Horſe, Cripplegate, T F no. Navigation Wa Caſtle, Wood-ſtr dai aft 3, 6. Fly Wa Red Lion, Alderſgate, dai aft 3. Veſ Cotton's, Hayes's, Griffin's, Symons's, and Stanton's wh

Wight Iſle of (Hants 80) Co Croſs Keys, Gracechurch-ſtr dai aft 6; Bell and Crown, Holborn, every even 7; Saracen's Head, Snow-hill, and Bell Savage, Ludgate-hill, dai mo 4. Wa ditto, Th; White Hart, and King's Head, Southw, dai mo 9; Ship, ditto, and Croſs Keys, Wood-ſtr dai mo 10; New Inn, Old Bailey, T Th aft 5; Roſe, Holborn-bridge, M W F aft 3; Oxford Arms, Warwick-la W mo 9, S mo 3. Veſ Cotton's, Yoxall's, Hayes's, and Chamberlain's wh

Wigton (Cumb 306 *T*) Co Bull and Mouth, near Alderſgate, dai no; Saracen's Head, Snow-hill, dai mo 7. Wa ſee Carliſle. Veſ Cotton's wh

Wiley (Wilts 90) Wa Swan, Holborn bridge, T Th no

Williamſcot (Northampt) Wa Bell, Warwick-la T mo 10, F aft 5

Wilton (Wilts 85 *W*) Wa Angel, Fleet-market, M W F mo 10. Veſ Chamberlain's and Hayes's wh

Wimbledon (Surry 10) Co Angel, St. Clement's, dai aft 2, Su mo 9 win, 7 ſum; New Inn, Old Bailey, dai mo 10, aft 5; Golden Croſs, Charing-croſs, M Th S aft 3. Caravan, ditto,

dai aft 3. Cart, King's Head, Southw M S; Angel, St. Clement's, and Bell Savage, Ludgate-hill, dai aft 2. Boats, Globe, Hungerford-ſtairs, dai

Wimbourn (Dorſ 108 *F*) Co Bell and Crown, Holborn, dai even 7. Wa Bell, Friday-ſtr dai, and Oxford Arms, Warwick-la T aft 3; Roſe, Holborn Bridge, W aft 5. Veſ Chamberlain's wh

Wincanton (Som 113 *W*) Co Saracen's Head, Friday-ſtr M W F mo 4. Wa ſee Ilcheſter. Veſ Chamberlain's and Kennet's wh

Winchcombe (Glouc 93 *S*) Wa George, Snow-hill, Th aft 5

Winchelſea (Suſſ 67 *S*) Co Bolt in Tun, Fleet-ſtr T F mo 6. Wa White Hart, and Queen's Head, Southw Th mo 2. Veſ Beale's, Yoxall's, and Pickle Herring wh

Wincheſter (Hants 64 *W S*) Co and Wa ſee Southampton. Veſ Hayes's and Kennet's wh

Winchmore Hill (Midd 9) Co Four Swans, Biſhopſgate-ſtr dai aft 4 ſum, 3 win; Cart, Flower Pot and Bull, ditto, dai aft 4

Windſor (Berks 21 *S*) Co Swan, Lad-la dai mo 7, aft 1 and 2; Golden Croſs, Charing-croſs, dai mo 8, aft 3 ſum, 2 win; Bell Savage, Ludgate-hill, dai mo 6 ſum, 7 win, aft 1 and 3. Wa Bell Savage, Ludgate-hill, dai mo 8; King's Arms, Holborn-bridge, M W F mo 9. Barges, Brooks's, and Bull wh. Boats, Queenhithe, and Globe, Hungerford-ſtairs

Winningale (Eſſex) Co Bull, Whitechapel, dai aft 1

Winſlow (Bucks 50 *Th*) Co Bell and Crown, Holborn, dai mo 6; Saracen's Head, Snow-hill, M W F aft 3. Wa Bell, Warwick-la S no; Oxford Arms, ditto, M mo 11, Th aft 5; King's Arms, Holborn-bridge, M F no; George, Snow-hill, S mo 9

Winſter (Derb 146 *S*) Wa Axe, Aldermanbury, M Th, and Caſtle, Wood-ſtr T Th S no

Wickſworth (Derb 138 *T*) Wa Axe, Aldermanbury, M no; Caſtle, Wood-ſtr T Th S no. Veſ Irongate and Chamberlain's wh

Wiſbich (Camb 89 *S*) Co Golden Croſs, Charing-croſs, and Flower Pot, Biſhopſgate-ſtr dai aft 7; Saracen's Head, Snow-hill, and Bloſſom's Inn, Lawrence-la T Th S mo 4. Wa Vine, Biſhopſgate-ſtr W, and Catherine Wheel, ditto, W S no. Veſ Cotton's wh

Witham (Eſſex 87 *T*) Co King's Arms, Leadenhall-ſtr dai mo 7, 9; White Horſe, Fetter-la dai aft 5, Su aft 4; Swan, Lad-la Su T Th aft 4; Spread Eagle, Gracechurch-ſtr and Four Swans, Biſhopſgate-ſtr dai mo 7; Saracen's Head, Aldgate, dai aft 1, 6. Wa Bull, Leadenhall-ſtr Th F no; King's Arms, ditto; and Talbot, Whitechapel, Th aft 2; Saracen's Head, Aldgate, S mo 10. Veſ Harriſon's wh

Withersfield (Suff 50) Wa Vine, Biſhopſgate-ſtr T S no

Witney (Oxf 64 *Th*) Co Bolt in Tun, Fleet-ſtr M W F no. Wa Red Lyon, Alderſgate-ſtr W F aft 4; Bull and Mouth, near Alderſgate, W S aft 6

Witterſham (Kent 62) Wa Talbot, Southw W mo 4. Veſ Cheſter quay, Yoxall's, Beale's, and Pickle-herring wh

Wivelſcombe (Som 159 *T*) Wa ſee Ilcheſter. Veſ Stanton's, Chamberlain's, and Topping's wh

Wix or Wikes (Eſſex 63) Wa King's Arms, Leadenhall-ſtr Th no. Veſ Harriſon's and Briant's wh

Woking (Surry 28 *T*) Wa King's Head, or White Hart, Southw T F mo 7

Wolverhampton (Staff 124 *W*) Co Golden Croſs, Charing-croſs, dai aft 4, (except S); George and Boar, Holborn, dai aft 2; Swan, Lad-la dai aft 7; Saracen's Head, Snow-hill, dai aft 5. Wa Caſtle and Falcon, Alderſgate-ſtr Th mo 9, S aft 4; White Horſe, Cripplegate, T S mo 11; Bell, Wood-ſtr dai, and Fly Wa ditto, W S mo 9; Bull and Mouth, near Alderſgate, S mo 9; George, Smithfield, W S no. Veſ Yoxall's, Irongate, and Three Cranes wh

Wooburn (Bedf 42 *F*) Co Bull and Mouth, near Alderſgate, dai mo 5; Croſs Keys, St John's-ſtr dai mo 6. Wa ditto, Th mo 11; Windmill, ditto, Th S no

Wooburn (Bucks 24 *F*) Wa New Inn, Old Bailey, T mo 10; George, Snow-hill, T F mo 9

Woodbaſtwick (Norf) Wa and Veſ ſee Yarmouth

Woodbridge (Suff 76 *W*) Co Spread Eagle, Gracechurch-ſtr dai aft 3; Croſs Keys, ditto, dai mo 6; White Horſe, Fetter-la dai aft 5, Su aft 4; Swan, Lad-la dai aft 6, 7. Wa ſee Ipſwich. Veſ Dice quay

Woodford (Eſſex 8) Co Three Nuns, Whitechapel, dai mo 10, aft 5, and Su mo 7; Blue Boar, ditto, dai aft 3 ſum, 2 win; Bull, ditto, dai mo 10, aft 3, 7; Croſs Keys, Wood-ſtr dai aft 6 ſum; Bull, Leadenhall-ſtr and King's Arms, ditto, dai mo 10, aft 3, 7. Wa Talbot, Whitechapel, T Th S; and Bull, ditto, M W Th S aft 3; Blue Boar, ditto, dai aft 2; Ipſwich Arms, Cullum-ſtr T F mo 9

Woodford Bridge (Eſſex 9) Cart, Bull, Whitechapel, T Th S; White Bear, Baſinghall-ſtr T S no

Woodhatch (Surry 24) Wa Half Moon, Southw 8 mo 9

Woodſtock (Oxf 63 *T*) Co Bull and Mouth, near Alderſgate, dai no, aft 5 and 8; George and Boar, Holborn, dai aft 3; Bell, ditto, dai mo 9. Wa Bull, Holborn, F mo 4; King's Arms, Holborn Bridge, W mo 10; Bull and Mouth, near Alderſgate, M T S mo 10, W aft 6

Woolhampton (Berks 49) Co and Wa ſee Newbury. Barges, Kennet's wh

Woollaſton (Glouc 128) Co Croſs Keys, St. John's-ſtr T Th S mo 6. Wa King's Head, Old Change, S no

Wooller or Woller (Northumb 317 *Th*) Wa White Horſe, Cripplegate, M Th no. Veſ Chamberlain's wh

Woolpit (Suff 80) Wa Ipſwich Arms, Cullum-ſtr Th no; Bull, Biſhopſgate-ſtr W S aft 2. Veſ Sommers and Dice quays, and Symons's wh F ſun ſet

Woolwich (Kent 10 *F*) Co Croſs Keys, Gracechurch-ſtr dai mo 9, aft 3 and 5 ſum, 4 win; Bell, Bell yard, ditto, dai mo 9; Golden Croſs, Charing-croſs, dai mo 8, 11, aft 2, 4, 6; Anchor and Vine, and Black Horſe, Charing-croſs, dai mo 9, aft 5 win, 7 ſum; Swan, ditto, dai mo 10, aft 4 win, 8 ſum. Cart, Bull, Bell-yard, Pewter Platter, Gracechurch-ſtr and Bull, Leadenhall-ſtr dai aft 2

Wooton Baſſett (Wilts 87 *Th*) Wa King's Arms, Holborn-bridge, T no; Roſe, ditto, T aft 3. Veſ Kennet's wh

Wooton Underedge (Glouc 108 *F*) Bell Savage, Ludgate-hill, M W F mo 4. Wa George, Snow-hill, F aft 6

Wooton (Warw) Wa Bell, Warwick-la T mo 10, F aft 5

Worceſter (Worc 111 *WFS*) Co Bull and Mouth, near Alderſgate, dai mo 11, even 7; George and Boar, Holborn, dai mo 11; Golden Croſs, Charing-croſs, every ni 8. Wa Caſtle and Falcon, Alderſgate ſtr S, and Bull and Mouth, near Alderſgate, T S mo 10; Saracen's Head, Snow-hill, S, and George, Smithfield, M no. Veſ Yoxall's and Beale's wh

Workington (Cumb 357) Wa ſee Carliſle. Veſ Cotton's wh

Workſop (Nott 152 *W*) Co Wa and Veſ ſee Nottingham

Workſworth (Derb 138 *T*) Wa Caſtle, Wood-ſtr T Th S no. Veſ Irongate, Three Cranes, and Chamberlain's wh

Worlingworth (Suff 93) Wa Saracen's Head, Aldgate, M mo 9. Veſ Dice quay

Wormley (Herts 15) Co Bull, Biſhopſgate-ſtr dai aft 3 ſum, 1 win; Bell and Crown, Holborn, dai aft 1; Saracen's Head, Snow-hill, and Croſs Keys, Wood-ſtr dai mo 6; Green Dragon, Biſhopſgate-ſtr dai aft 3 ſum, 2 win. Wa Vine and Bull, Biſhopſgate ſtr T Th S no

Worſall (Yorkſh 243) Wa and Veſ ſee York

Worſted (Norf 117 *S*) Wa and Veſ ſee Yarmouth

Wotton (Herts) Wa Catherine-wheel, Biſhopſgate-ſtr T; and Vine, ditto, W F no

Woughton Green (Bucks 51) Wa Croſs Keys, St. John's-ſtr W aft 2, S mo 10

Wragby (Linc 143 *Th*) Wa Bear, Baſinghall-ſtr S no

Wrentham (Suff 106) Co White Horſe, Fetter-la; Swan, Lad-la dai aft 6, 7; Saracen's Head, Aldgate, dai aft 5, Su aft 4. Wa ditto, M mo 10; Saracen's Head, Snow-hill, M mo 5. Veſ Harriſon's wh

Wrexham (Denb 184 *MTh*) Co Bull and Mouth, near Alderſgate, every aft 2, even 7, Su T Th aft 4; Golden Croſs, Charing-croſs, dai aft 6, and M W F aft 1. Wa Caſtle and Falcon, Alderſgate-ſtr Th mo 9, S aft 5; Bloſſom's Inn, Lawrence-la and White Horſe, Friday-ſtr S aft 6; White Horſe, Cripplegate, T Th S mo 10. Veſ Cotton's and Yoxall's wh

Wrington (Som 129 *T*) Wa Swan, Holborn-bridge, Su W even 7, T W F S mo 4

Writtle (Eſſex) Co Bull, Whitechapel, dai aft 1

Writtle Park (Eſſex 29) Co Bull, Whitechapel, dai mo 8 win, aft 1 ſum. Wa Boar, Whitechapel, T F aft 3

Wrotham (Kent 24 *T*) Co George, Southw T aft 1. Other Co Wa and Veſ ſee Maidſtone

Wycombe High (Bucks 30 *F*) Co New Inn, Old Bailey, M W F, and Bolt in Tun, Fleet-ſtr dai no; Black Lyon, Water-la Fleet-ſtr dai mo 9. Wa New Inn, Old Bailey, T mo 10; Bell, Wawick-la M Th aft 4; Oxford Arms, ditto, M aft 6, S no; George, Snow-hill, T F mo 9; Roſe, Smithfield, T aft 6; King's Arms, Holborn-bridge, T F no. Barges Brooks's wh

Wye (Kent 57 *Th*) Co Croſs Keys, Gracechurch-ſtr dai mo 6. Wa King's Head, Southw Th no 8. Veſ Harriſon's wh and Cheſter quay

Wymondham (Norf 100 *F*) Co and Wa ſee Norwich. Veſ Dice quay, and Symonds's wh F ſun ſet

YARUM, (Yorkſh 237 *Th*) Wa Bear, Baſinghall-ſtr M T aft 1; White Horſe, Cripplegate, M Th no. Veſ Stanton's wh, Smarts and Dice quays

Yarmouth (Norf 123 *S*) Co Spread Eagle, Gracechurch-ſtr M W S mo 4; Green Dragon, Biſhopſgate-ſtr M W F aft 6; Spread Eagle, Gracechurch-ſtr M W F aft 3; Blue Boar, Holborn, dai mo 4; Saracen's Head, Aldgate, dai and White Horſe, Fetter-la every even 5. Swan Lad-la dai aft 6, 7. Wa Bull, and Green Dragon, Biſhopſgate-ſtr W S no; Saracen's Head, Aldgate M mo 10. Veſ Smart's quay, and Symons's wh F ſun ſet

Yately (Hants 31) Wa King's Arms, Holborn-bridge, F mo 9

Yaulding (Kent 37) Wa George, Southw Th mo 4; White Hart, ditto, T aft 2. Veſ Topping's, Three Cranes and Bull wh

Yaxley (Hunts 78 *T*) Wa Horſe Shoe, Goſwell-ſtr W S no

Yeldham (Eſſex 50) Wa Three Nuns, Whitechapel, S aft 2; Catherine Wheel, Biſhopſgate-ſtr S aft 4

Yeovil (Som 123 *F*) Co ſee Zeals. Wa ſee Ilcheſter. Veſ Cotton's, Topping's, and Griffin's wh

Yetminſter (Dorſetſh 128) Wa ſee Exeter

York (Yorkſh 197 *T Th S*) Co Saracen's Head, Snow-hill, dai; White Horſe, Fetter-la dai, Bull and Mouth, near Alderſgate, and George and Boar, Holborn, every even 7. Wa White Horſe, Cripplegate, T F no; Bear, Baſinghall-ſtr M Th no; Bloſſom's Inn, Lawrence-la T F aft 2; Bull and Mouth near Alderſgate, dai aft 4. Veſ Cuſtom-houſe and Dice quays, Stanton's, and Gun and Shot wh

Yoxford (Suff 93) Co and Wa ſee Yarmouth. Veſ Dice quay and Harriſon's wh

ZEALS or Seales (Wilts 101) Co Saracen's Head, Friday-ſtr M W F mo 4. Wa ſee Ilcheſter

*** *The word* dai, *for* daily, *ſeldom means oftener than ſix days a week, as very few of the long Coaches, except the Mails, ſet off on* Saturday *night, or* Sunday *morning, and none of the Waggons or Carts leave Town on* Sunday, *except thoſe ſo particularized in the foregoing pages.*

Additions too late for the Preſs.

Birmingham, Wa Oxford Arms, Warwick-la

Banbury, ditto M F aft 3

Bury St. Edmund's, Co George and Boar, Holborn, dai mo 6

Arundel, Suſſex
Chicheſter, ditto
Goring, ditto
Worthing, ditto
Broadwater, ditto
Aſhurſt, ditto
Horſham, ditto
} Wa King's Head, Southw W S aft 5

A

LIST of the MAIL COACHES,

Which ſet out on the WEEK DAYS at Eight, and on SUNDAY at SEVEN in the Evening.

BATH and BRISTOL, through Hounſlow, Maidenhead, Reading, Newbury, Hungerford, Marlborough, Devizes, Calne, and Chippenham, Bath, continued to Wells, Glaſtonbury, Bridgewater, Taunton, Wellington, Tiverton, Cullumpton, Beckhampton, and Exeter, from Swan, Lad-lane

CAMBRIDGE, through Wiſbich, March, Chatteris, and St. Ives, from Golden Croſs, Charing Croſs, and Swan, Lad-lane

CARMARTHEN, MILFORD HAVEN, & HUBERSTONE, Swanſea, Haverfordweſt, Pembroke and Cardiff, from Swan, Lad-lane

CHESTER and HOLYHEAD, through Stafford, Wore, Nampt-wich, Tarporley, Holywell, Conway, and Bangor, from Golden Croſs, Charing Croſs

DOVER, through Dartford, Rocheſter, Chatham, Canterbury, Margate, Ramſgate, Deal, Sandwich, Folkſtone, Feverſham, & Sittingbourn, from George and Blue Boar, High Holborn

EDINBURGH, GLASGOW, DUMFRIES, and CARLISLE, through Lancaſter, Preſton, Rochdale, Penrith, and Appleby, from Swan, Lad-lane, and Golden Croſs, Charing Croſs

EXETER, through Baſingſtoke, Andover, Saliſbury, Blandford, Dorcheſter, Bridport, Axminſter, Honiton, and Weymouth, from Swan, Lad-lane

GLOUCESTER, through Henley, Benſon, Oxford, Witney, Burford, Northleach, and Cheltenham, from Angel, behind St. Clement's, and Glouceſter Coffee Houſe, Piccadilly

HULL, through York and Beverley, from Bull and Mouth, Alderſgate-ſtreet

LIVERPOOL, through Preſcot, Warrington, Knutsford, Congleton, Newcaſtle under Lyme, Stone, Lichfield, Wolſeley-Bridge, Rudgley, Meriden, Coventry, Dunchurch, Daventry, Towceſter, Foſters Booth, Stoney Stratford, Fenny Stratford, Birmingham, and Brickhill, from Swan, Lad-lane

MANCHESTER and DERBY, through Newhaven, Buxton, Stockport, Aſhborn, Loughborough, Leiceſter, Harborough, Maxfield, Leek, Dunſtable, St. Alban's, Northampton, and Newport Pagnel, from Swan, Lad-lane

MACCLESFIELD and LEEK, from Swan, Lad-lane

MARGATE and RAMSGATE, through Dartford, Chatham, Rocheſter, Sittingbourn, and Canterbury, from George and Boar, High Holborn

NORWICH, through Epping, Harlow, Hockerhill, Littleburgh, Bournbridge, Newmarket, Barton Mills, Thetford, Larlingford, Attleborough, and Wymondham, from Swan, Lad-lane, and Golden Croſs, Charing Croſs

NOTTINGHAM and LEEDS, through St. Albans's, Newport, Dunſtable, Wooburn, Northampton, Harborough, Leiceſter, Loughborough, Mansfield, Cheſterfield, Sheffield, Barnſley, and Wakefield, from Bull and Mouth, near Alderſgate-ſtreet

OXFORD, GLOUCESTER, HEREFORD, ROSS, and LEDBURY, through Hounſlow, Colnbrook, Slough, Maidenhead, and Henley, from Golden Croſs, Charing Croſs

PLYMOUTH and FALMOUTH, through Baſingſtoke, Andover, Saliſbury, Blandford, Dorcheſter, Bridport, Axminſter, Barnſtaple, Launceſton, Bodmin, St. Auſtle, Overton, Oakhampton, Truro, Honiton, and Exeter, from Swan, Lad-lane

PORTSMOUTH, through Kingſton, Eſher, Cobham, Ripley, Guildford, Godalmin, Liphook, and Petersfield, from Angel, behind St. Clement's

SHREWSBURY, BIRMINGHAM, KIDDERMINSTER, and BEWDLEY, through Southall, Uxbridge, Beaconsfield, High Wycombe, Tetſworth, Wheatley, Oxford, Woodſtock, Chappel Houſe, Shipſton upon Stour, Stratford upon Avon, Henly in Arden, Bilſtone, Wolverhampton, Shiffnall, and Wellington, from Bull and Mouth, near Alderſgate-ſtreet

SOUTHAMPTON and POOLE, through Staines, Bagſhot, Alton, Alresford, Wincheſter, Lindhurſt, Lymington, Ringwood, and Wimbourn, from Bell and Crown, Holborn

SWANSEA and NEATH, through Newbury, Wellington, Marlborough, Devizes, Calne, Chippenham, Bath, Briſtol, Newport, Cardiff, Cowbridge, and Pyle, from Swan, Lad-lane

WORCESTER and LUDLOW, through Hounſlow, Colnbrook, Maidenhead, Henley, Nettlebed, Oxford, Woodſtock, Enſtone, Chipping Norton, Morton in the Marſh, Eveſham, Perſhore, Tenbury, Broadway, and Bingworth, from Golden Croſs, Charing Croſs

YARMOUTH and NORWICH, through Ilford, Rumford, Brentwood, Ingateſtone, Chelmsford, Witham, Kelvedon, Colcheſter, Ipſwich, Scole, Melton, Glenham, Stratford, Kelſall, Blybro, Benacre, Wrentham, Woodbridge, Wickham Market, Saxmundham, Yoxford, Halesworth, Beules, Loweſtoff, Wrentham, and Pakefield, from Swan, Lad-lane, and Golden Croſs, Charing Croſs

YORK, through Stamford, Grantham, Newark, Doncaſter, Ferrybridge, Ware, Buntingford, Royſton, Caxton, Huntingdon, Aukinbury Hill, Stilton, Wandesford, Witham Common, Colſterworth, Tuxford, Retford, Barnaby Moore, Bawtry, Dumfries, Milford, Tadcaſter, Northallerton, Darlington, Durham, Newcaſtle, Berwick on Tweed, Morpeth, Alnwick, Belford, Dunſe, Haddington, Weatherby, Boroughbridge, Leming Lane, Catterick Bridge, Greatabridge, Brough, and Appleby, from Bull and Mouth, near Alderſgate

NAMES *of the* PROPRIETORS *of the different* WAGGONS *and* CARTS, *with the* TOWNS *their Journies end at and the* INNS *they ſet out from.*

Carriers Names.	Towns.	Inns.
Abberley	Clapham	Bell, Bell Yard, Gracechurch-ſtreet
Adams	Northampton and Daventry	George, Smithfield
Adams	Harlow & Epping	Swan, Whitechapel
Adams	Towceſter	Golden Lyon, St. John's-ſtr
Adcock	Linton & Haverhill	Catherine Wheel, Biſhopſgate-ſtreet
Allum	Uxbridge	King's Arms, Holborn-br
Anderſon	Baldock	Horſe Shoe, Goſwell-ſtreet
Archer	Swaffham	Four Swans, Biſhopſgate-ſtr
Aſhby	Rumford	Red Lion, Whitechapel
Aſtlett	Pool & Wincheſter	Oxford Arms, Warwick-la
Atherton	Staines	King's Arms, Holborn-br
Attridge	Higheſter	Ipſwich Arms, Cullum-ſtreet
Axton	Watford	King's Arms, Holborn-br
Badcock and Co.	Reading	Oxford Arms, Warwick-la
Bailey	Bedford	White Hart, St. John's-ſtreet
Bailey	Mereton	Catherine Wheel, Southwark
Baker and Co.	Coventry	Caſtle and Falcon, Aldergate-ſtreet
Baker	Streatham	Catherine Wheel, Southwark
Baldock	Fulham	King of Denmark, Old Bailey
Barker	Wellingborough	Golden Lyon, St. John's-ſtr
Barker	Woodford	Bull, Whitechapel
Bargrove	Sydenham	Swan, Blackman-ſtr Southw
Bargrove	Weſt Wickham, Kent	George, Southwark
Barrett	Blackmore	Talbot, Whitechapel
Bartlet	Dulwich	King's Head, Southwark
Bartley	Crawley	Catherine Wheel, Southwark
Baſſom	Billericay	Saracen's Head, Aldgate
Bateman	Cheam	Talbot, Strand
Bates	Fifield	Saracen's Head, Aldgate
Bellinger	Woodſtock	Bull, Holborn, & King's Arms, Holborn-bridge
Bennett and Co.	Tunbridge	Nag's Head, Southwark
Bennett	Dartford	Queen's Head, Southwark
Biggs	Market Harboro'	Windmill, St. John's-ſtreet
Binks	Norwood	Catherine Wheel, Southwark
Birch	Winchcombe	George, Snow-hill
Birks and Co.	Cheſter	White Horſe, Friday-ſtreet
Biſcoe	Buntingford	Catherine Wheel, Biſhopſgate-ſtreet
Bolton	Mereton	Queen's Head, and Catherine Wheel, Southwark

Carriers Names.	Towns.	Inns.
Bolton	Stafford	Caſtle and Falcon, Alderſgate-ſtreet
Boonham	Atherſtone	Caſtle and Falcon, Alderſgate-ſtreet, and George, Smithfield
Bowden	Amſbery & Froom	Roſe, Holborn-bridge
Bowden	Hendon	Bell, Holborn
Bowen	Peterborough and Spalding	Horſe Shoe, Goſwell-ſtreet
Bradford and Co	Brighthelmſtone	Nag's Head, Southwark
Bradſhaw	Kendall	White Horſe, Cripplegate
Brames	Dartford	Nag's Head, James-ſtreet, Cov. Garden, & Griffin, White-ſtreet, Southwark
Brooker	Abingdon	Bell, Warwick-lane
Brookman	Southampton&Poole	Roſe, Holborn-bridge
Brooks	Hammerſmith	Helmet, Holborn
Brown and Co.	Taunton	Saracen's Head, Friday-ſtreet
Brown	Edmonton	Flower Pot, Biſhopſgate-ſtr
Bull	Ayleſbury	New Inn, Old Bailey
Bullock	Henlow and Hitchin	Golden Lion, St. John's-ſtr
Bullock	Horton	Nag's Head, James-ſtreet, Covent-garden
Burgeſs	Maidenhead	Oxford Arms, Warwick-la
Burleigh	Cambridge	Bull, and Green Dragon, Biſhopſgate-ſtreet
Burley	Lingfield	Catherine Wheel, Southwark
Burton	Hackney	Black Lion, near London Tavern, Biſhopſgate-ſtr
Burton	Watlington	Bell, Warwick-lane
Butler	Charing	King's Head, Southwark
Cakebread & Co.	Biſhop Stortford	Catherine Wheel, Biſhopſgate-ſtreet
Catchpole	Diſs	Saracen's Head, Snow-hill
Chalk	Linton	Vine, Biſhopſgate-ſtreet
Challes	Booking	Bull, Leadenhall-ſtreet
Chapman	Ryegate	Catharine Wheel, Southw
Cheeſeman & Co.	Tunbridge	Queen's Head, ditto
Claridge	Leighton	Golden Lyon, St. John's-ſtr
Clark	Hampſtead	Magpye, Newgate-ſtreet
Clark	Rochford	Blue Boar, Whitechapel
Clark	Newbury	Saracen's Head, Snow-hill
Clark	Clare	Three Nuns, Whitechapel
Clarke	Trowbridge	Swan, Holborn-bridge
Clarke	Calne and Marlborough	Roſe, ditto
Clarke	Portſmouth and Goſport	White Hart, and King's Head, Southwark
Clarke	Sheffield, Derby & Nottingham	White Horſe, Cripplegate
Coate	Benſon	Oxford Arms, Warwick-la
Cobb and Co.	Chertſey	New Inn, Old Bailey

Carriers Names.	Towns.	Inns.
Coe	Shere	White Hart, Southwark
Colt	Long Melford	Talbot, Whitechapel
Cook	Ivenhoe	Golden Lion, St. John's-ſtr
Cooke	Henley & Wallingford	King's Head, Old Change
Corley	Debenham	Bull, Leadenhall-ſtreet
Cotton & Clarkes	Uttoxeter	White Horſe, Cripplegate
Craxford	Huntingdon	Three Cups, Alderſgate-ſtr
Coxton	Chelmsford	Blue Boar, Whitechapel
Cracklin	Brentwood	Ditto
Creaker	Oakingham	Bell Savage, Ludgate-hill
Crow	Hommerton	Helmet, Biſhopſgate-ſtreet
Conſtable	Highgate	Helmet, Holborn
Dance	Ealing	King of Denmark, Old Bailey
Dancer	High Wycombe	George, Snow-hill
Davies	Brighthelmſtone	Talbot, Southwark
Davis	Edmonton	Pea Hen, Biſhopſgate-ſtreet
Dealy	High Wycombe	New Inn, Old Bailey
Dean	Barking	Blue Boar, Whitechapel
Dean	Eaſtwick	Vine, Biſhopſgate-ſtreet
Dean	Ayleſbury	Ipſwich Arms, Cullum-ſtr
Denton	Coggleſhall	Bull, Leadenhall-ſtreet
Deykin and Co.	Birmingham	Bell, Wood-ſtreet
Docwra and Co.	Royſton	Catherine Wheel, Biſhopſgate-ſtreet
Docwra	Baſingborn	Vine, ditto
Dodd	Eaſt Grinſtead	Nag's Head, Southwark
Driver	Harſon	Vine, Biſhopſgate-ſtreet
Dunmore	Limehouſe	Flower Pot, Biſhopſgate-ſtr
Eagles	Buckingham	George, Snow-hill
Edwards	Silſoe	Windmill, St. John's-ſtreet
Ellis	Heathfield	Spur, Southwark
Emmens	Abingdon	Saracen's Head, Snow-hill
Endall and Co.	Warwick and Chipping-Norton	Caſtle and Falcon, Alderſgate-ſtreet
Etherton	Colcheſter	Bull, Leadenhall-ſtreet
Evendon	Wrotham	George, Southwark
Everratt	Greenwich	Bell, Bell Yd. Gracechurch-ſtr
Fainton	Ditto	No. 130, Fenchurch-ſtreet
Fancott	Laytonſtone	Saracen's Head, Aldgate
Feaſt and Co.	Wiſbeach	Catherine Wheel, Biſhopſgate-ſtreet
Feldwick	Meaſham	Catherine Wheel, Southwark
Filber	Carſhalton	King's Head, Southwark
Fiſher and Co.	Leeds and Kendal	White Horſe, Cripplegate
Fitzhugh	Northampton	Windmill, St. John-ſtreet
Forſter	Eaſtwick	Vine, Biſhopſgate-ſtreet
Francis	Turnham Green	Bell, Bell Savage Yard
Franklin	Layton	Saracen's Head, Camomile-ſtreet, Biſhopſgate-ſtreet
Frewer and Co.	Ipſwich	Saracen's Head, Aldgate
Fromont	Bath and Briſtol	Bloſſom's Inn, Lawrence-la
Game	Enfield	Four Swans, Biſhopſgate-ſtr
Gates	Seven Oaks	Nag's Head, Southwark

Carriers Names.	Towns.	Inns.
Garrad	Colcheſter	Ipſwich Arms, Cullum-ſtr. and King's Arms, Leadenhall-ſtreet
George	Buſhy	Oxford Arms, Warwick-la
Gibbiſon and Co.	Lincoln	Bear, Baſinghall-ſtreet
Giblet	Baſingſtoke	Roſe, Holborn Bridge
Gilbert	Ditto	Ditto
Gladwin	Stratford	Bull, Whitechapel
Goddard	Emſworth	George, Southwark
Goddard	Mitcham	Old Crown, Blackman-ſtreet, Southwark
Golding and Co.	Brecon & Hereford	Caſtle and Falcon, Alderſ-gate-ſtreet
Goodin	Wallingford	King's Head, Old Change
Gordon	Newport Pagnel	Croſs Keys, St. John's-ſtreet
Goſs	Iſlington	Black Lion, near London Tavern, Biſhopſgate-ſtr.
Gothard	Newcaſtle and Lichfield	Caſtle and Falcon, Alderſ-gate-ſtreet, and White Horſe, Friday-ſtreet
Grave and Co.	Rochford	Three Nuns, Whitechapel
Graves	Morden	Four Swans, Biſhopſgate-ſtr.
Gray	Royſton	Vine, ditto
Greave	Egham	Angel, Fleet-market
Green	Chelſea	Spread Eagle, Gracechurch-ſt
Green	Town Sutton	Nag's Head, Southwark
Grigg	Cheam	Old Crown, Southwark, & George, Haymarket
Grover	Uxbridge	Angel, Fleet-market
Gunſton	North Clay	Griffin, White-ſtreet, Southw
Haines	Drayton	Nag's Head, James-ſtreet, Covent Garden
Hall and Co.	Reading	Gerrard's Hall, Baſing-lane
Hallaway	Wantage	Oxford Arms, Warwick-lane
Halſey	Lewiſham	Catherine-wheel, Southwark
Hammond	Bury St. Edmund's	Bull, Biſhopſgate-ſtreet
Hammond	Brentwood	Talbot, Whitechapel
Hanck	Rickmanſworth	King's Arms, Holborn-br.
Hands and Co.	Birmingham & Warwick	White Horſe, Friday-ſtreet
Harding	Kennington	King's Arms, Biſhopſgate-ſtr
Hargraves	Kendal	White Horſe, Cripplegate
Harmſworth	Lewiſham	King's Arms, Leadenhall-ſtr
Harradine	Toft	Four Swans, Biſhopſgate-ſtr.
Harris	Penhurſt	Catherine-wheel, Southwark
Harvey	Southgate	Bull, Biſhopſgate-ſtreet
Hatton	Chiner	Oxford Arms, Warwick-la.
Hawes	Thame	Bell, Warwick-lane
Hazel	Diſs	Saracen's Head, Snow-hill
Headfield	Wakefield	Bloſſom's Inn, Lawrence-la.
Healey	Beaconsfield	Bell, Warwick-lane
Heane	Glouceſter	King's Arms, Old Change
Hearn	Stowmarket	Ipſwich Arms, Cullum-ſtreet
Hearn	Cheſham	King's Arms, Holborn-br.

Carriers Names.	Towns.	Inns.
Heaton and Co.	York	Bear, Baſinghall-ſtreet
Henall	St. Albans	Nag's Head, James's-ſtr. Covent Garden
Hendall	Chipping Norton	Caſtle & Falcon, Alderſgate-ſt
Herrington	Billinghurſt	White Hart, Southwark
Heſkins	Hampſtead	Helmet, Lower Holborn
Higginſon & Co	Liverpool	Axe, Aldermanbury
Hilder	Hailſham	White Hart, Southwark
Hill	Mitcham	Old Crown, Blackman-ſtreet
Hodges	Chelſea	Black Boy and Camel, Leadhenhall-ſtreet
Hodgkins	Ayleſbury	King's Arms, Holborn Br.
Hodſon	Wickham (Hants)	Bell Savage, Ludgate-hill
Hodſdon	St. Albans	Oxford Arms, Warwick-lane
Holderneſs	Hackney	Flower Pot, Biſhopſgate-ſtr.
Howard	Huntingdon	Red Lyon, Alderſgate-ſtreet
Howard	Weſterham	King's Head, Southwark
Howe	Watford	George, Snow-hill
Howe	Chigwell	Bull, Whitechapel
Howland	Thame	Golden Lion, St. John's-ſtr.
Hownſell	Peckham	No. 18, Fiſh-ſtreet Hill
Hughes	Blackheath	Bull, Leadenhall-ſtreet
Hullet	Hereford	Saracen's Head, Friday-ſtreet
Hunt and Sons	Stamford and Sheffield	Caſtle and Falcon, Alderſgate-ſtreet
Hunt	Eſſerdon	Bull, Holborn
Hunt	Witney & Oxford	Red Lion, Alderſgate-ſtreet
Hunt	Oxford	White Horſe, Friday-ſtreet
Hunt	Chigwell	Talbot, Whitechapel
Hunter	Rye	Queen's Head, Southwark
Hurſt and Co.	Elſworth	Four Swans, Biſhopſgate-ſtr.
Hurſt	Petworth	Spur, Southwark
Jackſon & Co.	Leeds	Bull and Mouth, near Alderſgate-ſtreet
Jackſon and Co.	York	Bear, Baſinghall-ſtreet
Jackſon and Co.	Edinb. & Newcaſtle	White Horſe, Cripplegate
Jackſon	Elmdon	Catherine Wheel, Biſhopſgate-ſtreet
Jarret	Eaſtbourn	Spur, Southwark
Jeffery	Tunbridge	Queen's Head, Southwark
Jarrard	Buckſtead	Catherine-wheel, Southwark
Jewell	Walthamſtow	Bull, Biſhopſgate-ſtreet
Jones	Iſlington	Flower Pot, Biſhopſgate-ſtr.
Johnſtone	Camberwell	Star, Old Bailey, & Spread Eagle, Gracechurch-ſtr.
Judd	Banbury and Warwick	Oxford Arms, and Bell, Warwick-lane
Kent	Abingdon	New Inn, Old Bailey
Kenward	Lewes	King's Head, Southwark
Kenward	Hartfield	Catherine-wheel, ditto
Kenward	Fletchen	Catherine-wheel, ditto
Kibblewhaite	Bromley	King's Head, ditto
Kidman	Caxton	Catherine-wheel, Biſhopſgate-ſtreet

Carriers Names.	Towns.	Inns.
Killick	Farningham	Queen's Head, Southwark
King	Guildford	King's Head, ditto
King	Auburn	King's Arms, Holborn-br.
King	Woodford	Blue Boar, Whitechapel
Kipping	Standſtead	Saracen's Head, Aldgate
Kirby	Biceſter	Oxford Arms, Warwick-la.
Knight	Portſmouth	New Inn, Old Bailey
Knowles	Handcroſs	Queen's Head, Southwark
Knowles	Cuckfield	Catherine-wheel, ditto
Lacey	Riſborough	Bell, Warwick-lane
Lampert	Carſhalton	King's Head, Southwark
Lane	Streatham	Bell, Ludgate-hill, & Half Moon, Southwark
Langford	Seal	George, Southwark
Larkin	Watford	George, Snow-hill
Law and Co.	Brighthelmſtone	Swan, Holborn-bridge, & George, Southwark
Lawman	Sandon	Vine, Biſhopſgate-ſtreet
Lawrence	Clapham	No. 7, Talbot-co. Gracech-ſtr
Lawrence	Wandſworth	Magpye, Newgate-ſtreet
Leader	Abingdon	Oxford Arms, Warwick-la.
Leaver	Haddenham	Bell, Warwick-lane
Leſley	Dunſtable	Golden Lyon, St. John's-ſtr.
Linſell	Biſhop Stortford	King's Arms, Leadenhall-ſtr
Lorking	Cavendiſh & Bocking	Catherine-wheel, Biſhopſgate-ſtreet
Luck	Maidſtone	Queen's Head, Southwark
Lucas	Edmonton	King's Arms, Biſhopſgate-ſtr
Lumbert	Worceſter	Saracen's Head, Snow-hill
Mabbert	Royſton	Catharine-wheel, Biſhopſgate-ſtreet
Mack	Norwich	Green Dragon, ditto
Malin and Co.	Brackley	Oxford Arms, Warwick-la.
Mansfield	Chicheſter	Talbot, Southwark
Manning	Watton	Vine, Biſhopſgate-ſtreet
Manſey	Bagſhot	King's Arms, Holborn-br.
Mariee	Dover	White Horſe, Friday-ſtreet
Markwell	Hempſtead	Saracen's Head, Aldgate
Marlow	Camberwell	Bell, Bell-yard, Gracech. ſtr.
Marſh and Co.	Norwich	Bull, Biſhopſgate-ſtreet
Martin	Penhurſt	Talbot, Southwark
Maſh	Lutterworth	Windmill, St. John's-ſtreet
Maſters	Cirenceſter	Saracen's Head, Snow-hill
Meakins	Rumford	Talbot, Whitechapel
Meeks	Potton	White Hart, St. John's-ſtr.
Merchant	Hawkhurſt	White Hart, Southwark
Mercer	Staines	New Inn, Old Bailey
Merredew	Clapham	Pewter Platter, Gracech. ſtr.
Merredew	Croydon	Old Crown & Angel, Southw.
Middleton & Co.	Froome	King's Arms, Holborn-br.
Miles	Bury	Blue Boar, Whitechapel
Millenor	Chelmsford	Saracen's Head, Aldgate
Miller	Hornchurch	Talbot, Whitechapel

Carriers Names.	Towns.	Inns.
Minns	Epſom and Ewell	King's Head, Southw. & Red Lion, Cockſpur-ſtr.
Mitchell	Haddam Great and Little	Catherine-wheel, Biſhopſgate-ſtreet
Montague	Enfield	Four Swans, Biſhopſgate-ſtr.
More	Ware	Catherine-wheel, Biſhopſgate-ſtreet
Moſs	Greenwich	No. 75, Gracechurch-ſtreet
Moule	Barkway	Catherine-wheel, Biſhopſg. ſt
Moyes	Chelmsford	Saracen's Head, Aldgate
Mugeridge	Blechingley	King's Head, Southwark
Nave	Woolwich	Bull, Leadenhall-ſtreet
Neeſham	Hounſlow	Bell, Lower Holborn
Nelſon and Co	Nottingham	No. 90, London Wall
Nelthorp	Hertford	Vine, Biſhopſgate-ſtreet
Newman	St. Ives	Vine, Biſhopſgate-ſtreet
Niblet	Stroud	George, Snow Hill
Nichols	Chipping Ongar	Three Nuns, Whitechapel
North and Co	Monmouth, &c.	King's Head, Old Change, and George, Snowhill
Northan	Woolwich	Bell, BellYd. Gracechurch-ſtr
Norton	Cheſhunt	Vine, Biſhopſgate-ſtreet
Oakman	Widford	GreenDragon, Biſhopſgate-ſtr
Oakman	Ware	GreenDragon, Biſhopſgate-ſtr
Offwood	Highgate	Bull, Holborn
Oliver	Sudbury	King's-arms, Leadenhall-ſtr.
Padwick	Portſmouth	Bell Savage, Ludgate Hill
Palmer	Highgate	Bull, Lower Holborn
Parſons	Bath and Briſtol	Bear, Baſinghall-ſtreet
Patrick and Co.	Marlow	King's-arms, Holborn-br.
Patterſon	Wendover	Bell, Warwick-lane
Payne	Cranbrook	Talbot, Southwark
Peat	Haſſingfield	Vine, Biſhopſgate-ſtreet
Peck	Lutterworth	Windmill, St. John's-ſtreet
Perry	Hadham	Vine, Biſhopſgate-ſtreet
Perry	Stebbin	Blue Boar, Whitechapel
Peters	Blechingley	Half Moon, Southwark
Phillips	Biceſter	George, Snow Hill
Phillips	Staines	Gerrard's Hall, Baſing-lane
Phillipſon	Dunmow	King's-arms, Leadenhall-ſtr
Pickford	Manchester, Derby and Liverpool	Caſtle, Wood-ſtreet
Piddle	Stevenage	Windmill, St. John's-ſtreet
Pikſley	Market Street	Croſs Keys, St. John's-ſtreet
Pilgram	Cheſterford	Vine & Bull, Biſhopſgate-ſtr.
Pink	Epping	Talbot, Whitechapel
Polly	Witham	King's Arms, Leadenhall-ſtr
Pond	Thackſtead	Four Swans, Biſhopſgate-ſtr.
Pool	Rye	Bull, Leadenhall-ſtreet
Potter	Balcomb	Old Crown, Blackman-ſtreet
Potter	Wandſworth	Bell, Bell-yd. Gracechurch-ſt
Powell	Shrewſbury	Caſtle & Falcon, Alderſgate-ſt
Rance	Chelmsford	Three Nuns, Whitechapel
Reece	Eltham	Bell, Bell-yd. Gracechurch-ſt
Reeves	Greenwhich	Ipſwich Arms, Cullum-ſtreet

Carriers Names.	Towns.	Inns.
Richardſon	Sandy	White Hart, St. John's-ſtreet
Reppon	Clapham	Black Lyon, Biſhopſg.-ſtr & Red Croſs, Southw
Robartſon	Dudley and Birmingham	George, Weſt Smithfield
Robinſon	Arundel	King's Head, Southwark
Rocke	Wooburn	Windmill, St. John's-ſtreet
Rogers	Lewes	White Hart, Southwark
Rogers	Newport Pagnell	Windmill, St. John's-ſtreet
Royce	Great Berkhampſtead	Bell, Warwick-lane
Royle	Sheffield & Walſall	Axe, Aldermanbury
Ruſſell	Carſhalton	Ship, Southwark
Rufford	Stourbridge	Bull and Mouth, Alderſgate
Rumboll	Orſett	Talbot, Whitechapel
Rumboll	Hackney	King's Arms, Biſhopſgate-ſt
Ruſſell	Portſmouth	Ship, Southwark
Ruſſell	Plymouth	Bell, Friday-ſtreet
Saunders	Ryegate	Half Moon, Southwark
Saxleby	Bexley	Griffin, Church-ſtr. Southw.
Scott and Co.	Cheſter	Bloſſom's-Inn, Lawrence-la.
Scrivens	Guildford	George, Southwark
Sell	Berkway	Vine, Biſhopſgate-ſtreet
Sergent	Horſham	Nag's Head & Swan, Southw
Sexton	Morden	Old Crown, Blackman-ſtreet
Seymore	Maidenhead	Bolt in Tun, Fleet-ſtreet
Shackledey	Plaſtow	Talbot, Whitechapel
Shade	Whettlesford	Catherine-wheel, Biſhopſgate
Sheldon	Watlington	Oxford Arms, Warwick-la.
Shelly, Bradſhaws & Co	Kendall & Edinburgh	White Horſe, Cripplegate
Shelly & Co	Lewes	George, Southwark
Shirley	Linfield	Talbot, ditto
Shirley	Kidderminſter	Bull & Mouth, Alderſgate
Simkins	Litchfield	Caſtle and Falcon, ditto
Simmonds	Bromley	Croſs Keys, Gracechurch-ſtr
Simmons	Kenſington	Magpye, Newgate-ſtreet
Sleath & Co	Aſhby de la Zouch	Red Lion, Alderſgate-ſtreet
Slaymaker	Clifton & Benſon	Angel, Fleet Market
Smith & Co	Amerſham	King's Arms, Holborn-br.
Smith	Worceſter	Bull and Mouth, Alderſgate
Smith	Pelham	Windmill, St. John's ſtreet
Smith	St. Neots	Three Cups, Alderſgate-ſtr.
Smith	Redbourn	Golden Lyon, St. John's-ſtr
Smith	Hatfield	Ipſwich Arms, Cullum-ſtr.
Stanbridge	St. Alban's	White Hart, St. John's-ſtr.
Stanbury & Co	Dover	King's Head, Southwark
Starking	Whitwell	Croſs Keys, St. John's-ſtreet
Starling	Deptford	Spread Eagle, Gracechurch-ſt
Steben	Dunmow	Talbot, Whitechapel
Stedman	Banſtead	Talbot, Southwark
Stenning	Newchapple	Half Moon, ditto
Stevens	Great Miſſenden	Oxford Arms, Warwick-lane
Stevenſon	Kenſington	Star, Old Bailey
Stone	Romford	Talbot, Whitechapel

Carriers Names.	Towns.	Inns.
Stradling	Colcheſter	Bull, Leadenehall-ſtreet
Surbey	Seven Oaks	Talbot, Southwark
Swaine	Harlow	Ipſwich Arms, Cullum-ſtr.
Swayne	Chertſey	Saracen's Head, Friday-ſtr.
Tanner	Stroud	Ditto
Tanner & Co	Saliſbury	Angel, Fleet Market
Tapper	Darſting	George and Swan, Southw.
Taylor	Hatfield	Windmill, St. John's-ſtreet
Taylor	Horſham	George, Southwark
Taylor	Ludlow	George, Smithfield
Taylor	Luton	Golden Lyon, St. John's-ſtr.
Tempeſt	Derby	Axe, Aldermanbury
Thatcher	Iver	New Inn, Old Bailey
Thornton	Chiſſelhurſt	Half Moon, Southwark
Thorp	Ayleſbury	Bell, Warwick-lane
Thurley	Royſton	Catherine-wheel, Biſhopſg. ſt.
Tibbs	Farnborough	Bolt in Tun, Fleet-ſtreet, & Nag's Head, Southwark
Tow	Weſterdam	Half Moon, Southwark
Try	Rickmanſworth	George, Snow Hill
Tudor	Leominſter	Swan, Holborn Bridge
Turner	Guildford	White Hart, Southwark
Turner	Darking	George, Southwark
Tutty	Haſtings & Battle	White Hart, Southwark
Vincent	Wanſtead	Bull, Whitechapel
Wakeman & Co	Cheſter and Newcaſtle under Lyme	Caſtle and Falcon, Alderſgate-ſtreet, & White Horſe, Friday-ſtreet
Waldron	Kidderminſter	Caſtle & Falcon, Alderſgate
Walduck	Aſhwell	Catherinewheel, Biſhopſg. ſtr
Walkling	Henley	Saracen's Head, Friday-ſtr.
Wallis & Co	Coventry & Birmingham	Caſtle & Falcon, Alderſgate-ſtr. & George, Smithfield
Walter	Peterborough	Horſeſhoe, Goſwell-ſtreet
Walter	Seal	Talbot, Southwark
Ward	Oxford	Oxford Arms, and Bell, Warwick-la. and Gerrard's Hall, Baſing-lane
Ward	Malden	Blue Boar, Whitechapel
Ware	Harrow	Bell and Crown, Holborn
Warriner	Pembury	George, Southwark
Watſon	Godalmin	Queen's Head, Southwark
Watſon	Great Eaſting	Swan, Whitechapel
Watſon	Hitchin	White Hart, St. John's-ſtreet
Weatherhead	St. Alban's	Horſeſhoe, Goſwell-ſtreet
Weedon	Hemel Hempſtead	George, Snow-hill
Weight	Epſom	Ipſwich Arms, Cullum-ſtr.
Welch & Co	Birmingham	White Horſe, Cripplegate
Weſt	Biggleſwade	Three Cups, Alderſgate-ſtr.
Weſt & Co	Brecon	Caſtle and Falcon, Alderſgate-ſtreet
Weſt	Farnham	George, Snow-hill, & Spur Southwark
Weſt	Whitwell	Croſs Keys, St. John's-ſtreet

Carriers Names.	Towns.	Inns.
Wheatley	Maidſtone	White Hart, Scuthwark
Wheeler	Birmingham and Chipping Norton	Bell, Smithfield
White & Co	Saliſbury & Yeovil	Angel, Fleet Market
White	Fulham	Star, Old Bailey
Whitmaſh & Co	Taunton	Saracen's Head, Friday-ſtr.
Wickham & Co	Battle	Spur, Southwark
Wicks	Weſterham	Catherine-wheel, Southwark
Wilkins	Great Milton	Roſe, Smithfield
Wilkins	Great Hendered & Wantage	Bell, Warwick-lane
Wilkinſon	Great Gaddeſdon	New Inn, Old Bailey
Willan	Witney	Bull and Mouth, near Alderſgate-ſtreet
Williams	Ayleſbury	George, Snow hill
Williamſon	Burnham	Nag's-head, James-ſt. Cov. G
Williamſon	Farnham Royal & Colnbrook	Angel, Fleet-market
Wiltſhire	Bath and Briſtol	Swan, Holborn-bridge
Wingate	Seven Oaks	Talbot, Southwark
Wingrove	Stevenage	Red Lyon, Alderſgate-ſtreet
Winſor	Tenterden	George, Southwark
Worboys	Aſhwell	Vine, Biſhopſgate-ſtreet
Wood	Ryegate	George, Southwark
Woolcot	Taunton	Swan, Holborn-bridge
Wright	Kendal	White Horſe, Cripplegate
Wright	Enfield	Vine, Biſhopſgate-ſtreet
Wright	Enfield Highway and Bull's Croſs	Flower Pot, Biſhopſgate-ſtr
Wright	Kettering	Croſs Keys, St. John's-ſtreet
Wright	Thrapſtone	Bell, Smithfield
Wright	Stoke Newington	Flower Pot, Biſhopſgate-ſtr.

RULES for REGULATION of CARMEN, made by the LORD MAYOR, &c.

NO perſon ſhall drive any cart for hire in the city of London or Liberties, without Licence from the Governors of Chriſt's Hoſpital; and the owner ſhall pay the yearly rent of 17s. 4d. for every cart, &c. 20s. on every change or alienation of the property of any ſuch cart, and 3s. 6d. for every licence granted by the ſaid Governors. If any one offend in the premiſes, he ſhall forfeit for every offence, 40s.

All carts, licenſed by the ſaid Governors, ſhall ply for hire in the places appointed by the court of Lord Mayor and Aldermen, or by the ſeſſions in London.

If any empty cart ſhall be found ſtanding in any other place of the city or liberties, than thoſe appointed (unleſs while loading or unloading); or, if the number of carts in the places appointed, ſhall be found to exceed the number allowed by the ſaid court of Lord Mayor and Aldermen, &c. the owner ſhall, for the firſt offence, forfeit 5s. for the ſecond 10s. and for the third,

nd every other offence, 20s. And the beadles or conſtables, or any of the inhabitants of the city, on ſeeing any carts ſtanding in places not appointed, or a greater number of carts at any ſtand than are allowed, may take any ſuch cart, and the horſes thereto belonging, or either of them, to the Green-yard, and there have the ſame impounded until the owner have paid the penalty incurred, and the charges of impounding.

No driver of any cart ſhall come into Thames-ſtreet, by St. Magnus church, eaſtward, with his empty cart, before he is hired to come into the ſame ſtreet, but the lanes and paſſages hereaftermentioned, and no other, ſhall be uſed only for ſuch empty carts to paſs through into the ſaid Thames-ſtr; viz. the lane leading down to Tower-dock, Beer-la, Harp-la, Botolph-la, Pudding-la, St. Michael's-la, Laurence Pountney-la, Buſh-la, Trinity-la, and all other lanes weſtward, except the lanes and paſſages hereinafter limited for loaded carts to paſs through from the ſaid Thames-ſtr; under the penalty of 5s. for the firſt, and for the ſecond and every other offence, 10s.

All carts loaded, paſſing out of Thames-ſtr. ſhall from thence paſs through ſome of theſe lanes and places following, and no other, viz. the hill leading from Tower-dock to the eaſt end of Tower-ſtr, St. Dunſtan's-hill, St. Mary-hill, St. Martin's-la, Dowgate-hill, Garlick-hill, and Bread-ſtr-hill; and no empty cart paſſing to the ſaid Thames-ſtr. (except ſuch as have been unloaded in ſome of the lanes or places before-mentioned, and have occaſion to paſs to the ſaid ſtreet immediately) ſhall go down the hills, lanes, or places laſt mentioned, but the ſame ſhall be kept for the paſſing of carts laden. Both empty and loaded carts may paſs into and from Thames-ſtr through the following lanes and places; viz. Fiſh-ſtr-hill, Whittington-lane-hill, and Wardrobe-hill, (except as before). Alſo all carts loaded may go into the ſaid ſtreet down all places as ſhall be beſt and moſt eaſy for them. Every carman offending in any of the aforeſaid particulars, ſhall forfeit for the firſt 5s. and for the ſecond and every other offence, 10s.

If a diſpute ariſes about the diſtance of ground, either party may apply to the Lord Mayor, or any juſtice of the peace within the city; and the ground is to be meaſured, from the place where the cart was loaded, by ſome perſon appointed by any juſtice to whom application is made. And if a diſpute ariſes about the weight of the goods, the ſame ſhall be weighed, if it can conveniently be done, and the party in default pay ſuch expences as are aſcertained to be reaſonable by the magiſtrate.

Any perſon may chuſe what cart he pleaſes to employ (except ſuch as ſtand for wharf, tackle, and crane work, which are to ſtand in order and be taken in turn). And every carman who ſtands with his empty cart next to any goods that are to be laden, being firſt in turn, ſhall, on demand, load the ſame without any delay, or bargaining for any other pay than is hereby appointed; and if the firſt, or any other carman, refuſe to work, or delay to load, upon requeſt made; every perſon ſo offending, ſhall forfeit 10s. and the driver of the next cart in order ſhall be at full liberty to take the ſame. And if any employer refuſes to take the next cart in order at wharf, tackle, and crane work, he ſhall forfeit 10s.

All the wharfs between London-bridge and the Temple to be uſed in turn keeping, as the cuſtom is below Bridge.

The carman who is firſt in the morning at any of the ſaid wharfs, ſhall have the firſt load, he having his horſe in the cart and giving attendance for his labour; and if abſent, then the other whoſe turn is next.

No carman ſhall come to any of the wharfs between the Bridge and Tower-wharf, or to London-bridge, or to any of the ſtreets and lanes within the city and its liberties, before five in the morning, from February to November, and ſeven in the months of November, December, January, and February, unleſs any perſon has extraordinary occaſion for his coming ſooner, under the penalty of 20s.

No owner or driver of any cart ſhall demand for the carriage of any goods within the diſtance deſcribed by the act, more money than by the following rates is limited. And if any owner, or driver of any cart miſbehave himſelf, or refuſe to come when called to be hired, or to take in loading, or utter any abuſive language, or offer any inſult to his employer, he ſhall forfeit, for every offence, 20s.

The driver of every cart ſhall aſſiſt in loading and unloading the goods; and if he refuſes, his employers may retain of his fare what any other perſon ſhall be reaſonably paid for aſſiſting in his ſtead, and the ſum of 2s. 6d. beſides, by way of penalty. And, in caſe of any difference, ſome juſtice of peace, within the limits, ſhall aſcertain the ſum ſo to be paid.

Every owner of a cart ſhall have his name at full length, in large capital letters, not leſs than three inches long, and broad in proportion, on ſome conſpicuous part of the front of the cart, and ſhall take care that it always appear plain and legible. And on the alteration of the property of any cart, the new owner is to cauſe his name to be put thereon. And if any owner omit this, or any one drive for hire a cart in London, &c. without the real owner's name thereon; or if any one wilfully obliterate, or alter the figure or number of any cart, or the name of any carman, painted on his cart, every perſon, on conviction, ſhall, for each offence, forfeit 20s.

All carts, during the time of loading and unloading in the ſtreets of the city and liberties, ſhall ſtand ſideways the long way of the ſtr, and not croſs the ſame, but as cloſe to the ſide of the ſtr as they can, ſo as paſſengers, and coaches, and other carts may paſs by in the ſtr, if the ſtreet is of ſufficient width to allow two carriages to paſs together therein (except where the ſituation of the place, or the package of the goods, makes it neceſſary to load or ſtrike directly). And if any carman ſhall ſtand in any ſtr with his cart, not being loading or unloading goods, every ſuch carman ſhall draw away immediately at the requeſt of any perſon, to let ſuch perſon, or any carriage paſs by, if the ſtr will allow thereof, under the penalty of 10s. for every offence.

No perſon under the age of 16 years ſhall be employed to drive or manage horſes in carts, under the penalty of 20s. to be paid by the owners, on every conviction.

Every cart ſhall be allowed to contain in length, between the tug-hole and the fore-ear breadth, ſix feet ſix inches, and in breadth, between the two raves in the body of the cart, four feet ten inches of aſſize; and in length from the fore-ear breadth

to the end of the cart, ſeven feet one inch. Any cart of greater length or breadth may be ſeized and ſent to the Green-yard, and the owner forfeit 20s.

If the driver of any cart leaves his cart in the ſtr or common paſſage in the city, by night, he ſhall forfeit 5s. beſides making ſuch recompence to the party who ſuſtains damage, as a juſtice of the peace ſhall direct.

If the driver feeds his horſes in the ſtr, except with oats out of a bag, or with ſuch hay as he ſhall hold in his hands, or in a baſket, or leaves his cart and horſes in the ſtr, without ſome perſon to look after them, the owner ſhall forfeit 5s.

If any carman put into his cart more than two horſes (except up hill, or with timber, ſtone, or other commodities, where the load cannot be divided, or where the load is to be carried out of the city) he ſhall forfeit for the firſt offence 10s. for the ſecond 20s. for the third, and every other offence, 30s. and the ſupernumerary horſe ſhall be detained at the Green-yard, until the penalty and charges of keeping ſuch horſe be paid.

No carman ſhall be allowed to carry in his cart at one time about 25 cwt. of wares that may be divided, or more than one butt, or one pipe, or three hogſheads, or two puncheons of any liquor, other than as hereafter mentioned, nor a greater quantity of the under-mentioned articles than as follows, and which quantity ſhall be accounted a load, upon the penalty of paying for the firſt 5s. for the ſecond 10s. and for the third, and every other offence, 20s. *viz.*

Four packs of Iriſh Cloth
Eight Bundles or Boxes of ditto
Ten Bales of Iriſh Yarn
One Pack of Brown Cloth
Two Packs of Heſſians or Haſtings
One Drum Vat
One large Cheſt of Hamburgh Dowlaſs
Two ſmall ditto
Six ſmall Cheſts Sileſias
Six ſmall Bales Ruſſia Linen
Four large ditto
Thirty Mats Duck
Two Dantzick Packs
Six Rotterdam Caſes
Sixteen Bales of Turkey or Leghorn Silk
Three Hundred Scale Boards
Six Barrels of Smalts or Blue
Three Caſks of Briſtles
Six Bags of Rotterdam Flax
Ten Caſks of Cochineal
Three Caſks of Antimony
Three Caſks of Madder
Fifty Firkins of Butter
Nine Bags of Galls
Nine Bags of Sponge
Twelve Fangots or Sacks of Mohair, Yarn, or Silk
Ten Bales of Cotton Yarn
Three Bales of Carpets
Three Bales of Safflour
Two large Hogſheads of Hams or Three Tierces
Ten Bags of Pepper
Two Pipes of Wine
Two Puncheons of Rum
One Piece and One Puncheon of Brandy
Ten Quarters of Malt
Two Hogſheads of Sugar
Eight Cheſts of Tea
Sixteen Half Cheſts of ditto
Thirty-two Quarter Cheſts ditto
Four Bales of Furs and Skins
Eight Barrels of Proviſions
Three Hogſheads of Tobacco
Ten Barrels of Oil

N. B. All caſks of ſugar weighing eight hundred and upwards are Hogſheads, and ginger and pimento are to be carried only by weight.

If the driver of any cart ſuffer the horſes to trot in the ſtr, or drive them in a ſpeedier courſe than his cart is uſually drove when loaded, he ſhall forfeit for every offence 10s.

If the driver of any cart ſhall not lead his thill horſe by the head, with an halter not longer than five feet, he ſhall forfeit for every offence 5s.

The driver of every empty cart ſhall give way to a loaded carriage, and to a coach, &c. under the penalty of 20s.

The driver of any cart who ſhall wilfully miſbehave himſelf, or ſhall deſignedly hinder the free paſſage of any perſon, or carriage, during the time he is not loading or unloading, ſhall, on conviction, forfeit for every offence 20s.

If any one refuſe to pay the owner or driver of the cart the money juſtly due, or in any wiſe abuſe the carman, the Lord Mayor, or any juſtice, on application, ſhall cauſe the parties to come before him, and make ſuch order for payment of the fare, and recompenſing the carman, as ſhall be juſt; and the party offending ſhall forthwith pay the money ordered by ſuch magiſtrate, under the penalty of 5l.

If any one cauſe the driver of a cart to wait above half an hour for the loading or unloading (the carman being willing to help) he ſhall pay for the ſame, after the rate of 6d. for every half hour, from the expiration of the firſt half hour.

No carman is compellable to carry a load of goods above three miles from the city and liberties, after two of the clock in the afternoon, from Michaelmas to Lady-day, or after four from Lady-day to Michaelmas.

If the owner of any cart ſhall not deliver up, to be brought before a magiſtrate, any driver thereof, charged with any offence within ſeven days after complaint made, and notice thereof given or left at the uſual place of his abode, then the owner is liable to pay the penalty incurred by the driver; and if the driver be afterwards found and does not make ſatisfaction forthwith to his maſter for what he ſhall have paid for his miſbehaviour or default, every ſuch driver ſhall forfeit 5l.

The Lord Mayor, or any juſtice before whom any offender is brought, may lighten, mitigate, or remit, any of the penalties, ſo as not to remit above one half thereof.

All penalties, by theſe orders inflicted, ſhall be levied by diſtreſs and ſale of the offender's goods, by warrant under the hand and ſeal of the juſtice of peace; one moiety of all penalties and forfeitures is to be paid to the proſecutor, and the other moiety to the poor of the pariſh or place in which the offence was committed, or the offender was apprehended.

Manner of rating dry goods.

A load] Every parcel of dry goods, as indigo, argol, cheeſe, and all other goods (not hazardous) whether in one or many caſks, above 19 cwt. not exceeding 25 cwt.

Small load] Ditto, above 15, not exceeding 19 cwt.

Half load] Ditto, not exceeding 15 cwt.

Grocery is rated as follows.

Full load] Two hogſheads of ſugar, light or heavy. Three tierces of ditto, not exceeding 25 cwt. One butt and one caro-

teel of currants. Fifty baſkets Malaga or Denia raiſins. Thirty frails, or pieces of alexias. Twenty barrels Belvideras, or Liparas. Twenty barrels or eighty tapnets figs. One butt and a ſmall caſk ſmyrnas. Five barrels of rice. Three bales of anniſeed. Six barrels of almonds.

Small load] One butt currants or ſmyrnas. One butt and one roll currants. Twenty quarter barrels, or fifty jars of raiſins of the ſun. Three puncheons of prunes.

Half Load] One Hogſhead of ſugar, or any grocery not exceeding 15 cwt.

Load] Two hogſheads of tallow.

Load] Pot or pearl aſhes weighing from 19 to 25 cwt.

Small Load] Ditto, not leſs than 15 cwt. nor above 19 cwt.

From any of the quays below the Bridge, or any part of Lower Thames-ſtr. up Fiſh-ſtr-hill to the Monument, up Pudding-la, Botolph-la, St. Mary-hill, St. Dunſtan's-hill, or any part of the lanes leading from Lower Thames-ſtr, Pudding-la, or Botolph-la, and that part of Upper Thames-ſtr, from the Bridge-foot to Martin's-la, Miles's-la, and Old Swan.—*For every load as above, 2s. 9d.—Small, or half load, 2s. 2d.*

From any of the quays or wharfs between the Tower and London-bridge, to Dyer's-hall, Coal-harbour, Steel-yard, Doublehood Warehouſe, Lawrence Pountney-la. Three Cranes, Queenhithe, Queen-ſtr-hill, College and Dowgate-hills, that part of Fiſh-ſtr-hill above the Monument, or any of the lanes as high as both Eaſtcheaps, leading from Lower Thames-ſtr to Tower-ſtr, Gracechurch-ſtr, both Eaſtcheaps, Leadenhall-ſtr, Dukes's-Place, St. Mary Axe, Biſhopſgate-ſtr Within, Cornhill, Finch-la, Abchurch-la, Lombard-ſtr, and places of the like diſtance.—*A load, 3s. 3d.—Small load, 2s. 9d.—Half load, 2s. 2d.*

To Broad-ſtr, Poultry, Threadneedle-ſtr, London-wall, Aldermanbury, Newgate-ſtr, St. Martin's le Grand, St. Paul's Church Yard, Doctors Commons, Old Fiſh-ſtr, Baſing-la, or any part of Thames-ſtr, from Queenhithe to Puddle-dock, or places of like diſtance, within the gates, and alſo to Biſhopſgate Without, not exceeding the London Workhouſe, Minories, Whitechapel Bars, and Houndſditch.—*A load, 4s. 0d.—Small load, 3s. 3d.—Half load, 2s. 2d.*

To all places within the gates, and bars (the articles above aſcertained excepted.)—*A load, 5s. 0d.—Small load, 3s. 10d.—Half load, 3s. 3d.*

Yorkſhire packs, to all places within the gates, per pack, 3s. 4d. For ditto, to all places between the gates and bars, per pack, 4s. 1d.—For Spaniſh wool to any place within the gates, per bag, 5½d.—And from all other warehouſes to Blackwell-hall, and all inns within the gates, per bag, 4½d.—and to all places between the gates and bars, per bag, 5½d. Nine bags of Spaniſh wool in a load, and no more.

The following goods, being either not weighable, or hazardous, or cumberſome, are to be carried at the rates hereafter ſpecified, viz.

Eaſt India goods weighable, as tea, coffee, &c. to any of the Company's warehouſes in Fenchurch-ſtr, Lime-ſtr, the Exchange, &c. 2s. 9d. per ton, and 2d. per cwt. the over-weight.

All pieces of Arrack, containing about 150 gallons, 2s. 4d. each, or a greater quantity in two or more caſks, 2s. 9d.

Hamburgh, Amſterdam, Rotterdam, Scotch, & Iriſh linens, in cheſts, vats, &c. of various ſizes, from 6½d. to 3s. 3d. per cheſt, &c.

Tobacco, from the quays to the merchants warehouſes, ſituated in Tower-ſtr, Crutched Friars, Minories, Great and Little Chamber-ſtr, and Wells's warehouſes, Goodman's Fields, per hogſhead, 1s. 3d.—And from all the warehouſes to the quays, per hogſhead, 1s.—Smyrna cotton, per bag, ſacks of goats hair, wool, or of galls, or ſilk, nuts, or ſponges, or collioquintida, or bales of cotton yarn, or cheſts of drugs, or piſtachias, each 5½d.—Cyprus cotton, per bag, 11d.—Turkey ſilk, per bale 6½d. —Bales of carpets, each 1s. 3d.—Fangots, or ſacks of mohair yarn, or fangots of ſilk, each 4d.—Eaſt India Coaſt bales, per bale, 6½d. and Eaſt India bales prohibited, 8½d. per bale.

All bags and bales of cotton, large Cyprus bags excepted, 5½d. per bag or bale, and all pockets of ditto, 2¾d. per pocket.

Manner of rating wine, oil, brandy, rum, &c.

A load] Two pipes, two butts, or four hogſheads of wine, one piece and one puncheon, two puncheons or pipes of brandy, or rum; two pipes, two ſmall butts, one great butt, four hogſheads, or any quantity of oil, in one or more caſks, above 200, and not exceeding 300 gallons. Ten barrels of fiſh oil.

Small load] One pipe and one hogſhead, or 3 hogſheads of wine; one pipe or puncheon of brandy; 3 hogſheads, or any quantity of oil, rum, &c. above 150, not exceeding 200 gallons.

Half load] One pipe, one butt, or two hogſheads of wine; one pipe or puncheon of brandy or rum; one pipe, one ſmall butt, 2 hogſheads, or any quantity of oil, not exceeding 150 gallons.

From any of the quays below the Bridge, to any part of Lower Thames-ſtr, or any part of Upper Thames-ſtr, as far as the Three Cranes, or to any of the lanes or hills leading from or to the above places; to Tower-ſtr, Eaſtcheaps, Mincing-la, Crutched-friars, Jewry-ſtr, Fenchurch-ſtr, Leadenhall-ſtr, St. Mary Axe, Duke's Place, Biſhopſgate Within, Cornhill, Finch-la, Walbrook, Budge-row, and places of the like diſtance.—*A load*, 3s. 6d.—*Small load*, 2s. 10d.—*Half load*, 2s. 3d.

To Broad-ſtr, Threadneedle-ſtr, Coleman-ſtr, Aldermanbury, Wood-ſtr, Cheapſide, Bucklerſbury, Poultry, back of the Change, Friday-ſtr, Old Fiſh-ſtr, any part of Thames-ſtr from the Three Cranes to Puddle-dock; * London-Wall, St. Martin's le Grand, St. Paul's Church-yd, Doctors-Commons, Paternoſter-row, Newgate-ſtr, Bull and Mouth-ſtr, Foſter-la, and places of the like diſtance within the gates; as alſo Biſhopſgate Without, Aldgate Within, Whitechapel-bars, Houndſditch and the Minories.——*A load*, 4s. 2d.—*Half load*, 2s. 10d.

N. B. From ſome overſight the Small load *to all the places before the* * *is* 3s. 6d. *but to thoſe after it only* 2s. 10d.

To Ludgate-hill, Fleet-market, Snow-hill, Holborn-bridge, Smithfield, Alderſgate-ſtr, Fore-ſtr, Redcroſs-ſtr, Barbican.—*A load*, 5s.—*Small load*, 4s. 2d.—*Half load*, 2s. 10d.

To Fleet-ſtr, Temple-bar, Fetter-la, Holborn-hill.——*A load*, 5s. 6d.—*Small load*, 4s. 2d.—*Half load*, 3s. 6d.

CARTAGE of DRY GOODS, &c.

From any of the wharfs between London-bridge and Puddle-dock, to any part of Upper Thames-ſtr, or any of the hills or lanes leading directly out of it.—*A load*, 2s. 9d.—*Small load, or Half load*, 2s. 2d.

From any of the wharfs between London-bridge and Queenhithe, or any of the warehouſes near that part of Upper Thames-ſtr, to all places, except the laſt mentioned, within the gates.—*A load*, 3s. 3d.—*Small load*, 2s. 9d.—*Half load*, 2s. 2d.

To all places between the gates and bars.—*A load*, 4s. 6d.—*Small load*, 3s. 4d.—*Half load*, 3s. 0d.

From any of the wharfs between Queenhithe and Puddle-dock, or any of the warehouſes near that part of Thames-ſtr, to Old Fiſh-ſtr, Doctors Commons, Newgate-ſtr, Cornhill, and all places within the gates, weſtward of the ſtreets leading from Biſhopſgate to London-bridge, up the hill.—*A load*, 3s. 3d.—*Small load*, 2s. 9d.—*Half load*, 2s. 2d.

To Little Eaſtcheap, Tower-ſtreet, Fenchurch-ſtreet, Lower Thames-ſtreet, Crutched-friars, and all places within the gates, eaſtward of the ſtreets leading from Biſhopſgate to London-bridge, to Ludgate-hill, Fleet-market, Holborn-bridge, Smithfield, Alderſgate-ſtr, Barbican, and all other places weſtward of Cripplegate, within the bars.——*A load*, 4s. 1d.—*Small load*, 3s. 4d.—*Half Load*, 2s. 9d.

To Fore-ſtr, Whitecroſs-ſtr, Biſhopſgate Without, Houndſditch, and all other places eaſtward of Cripplegate, within the bars.——*A load*, 5s.—*Small load*, 3s. 10d.—*Half load*, 3s.

From any of the quays below the Bridge, or from Cannon-ſtr, Lombard-ſtr, Leadenhall-ſtr, and places of the like diſtance, not exceeding Cornhill, Biſhopſgate Within, Walbrook, Budge-row, Queen-ſtr-hill, and Queenhithe; to any part of the High-ſtr, Southwark, as far as St. George's-church, or to any of the wharfs in Tooley-ſtr, not exceeding Stanton's wharf, and places adjacent of the like diſtance.——*Dry goods and grocery*.—A load, 3s. 3d.—Small load, 2s. 9d.—Half load, 2s. 2d.

Wine, olive oil, rum, &c.] A load, 4s. 1d.—Small load, 3s. 6d.—Half load, 2s. 10d.

From any of the above quays and places to the Bankſide, Gravel-la, Blackman-ſtr, Kent-ſtr, White-ſtr, Long-la, Bermondſey-ſtr, St. Saviour's-dock, Dock-head, Shad-Thames, Black's-fields, Tooley-ſtr below Symons's-wharf, and all places adjacent of the like diſtance.——*Dry goods and grocery*] A load, 4s.—Small load, 3s. 4d.—Half load, 2s. 9d.

Wine, oil, brandy, rum, &c.] A load, 5s. 6d.—Small load, 4s. 2d.—Half load, 3s. 6d.

From any of the quays below the Bridge, any of the hills or lanes leading from Lower Thames-ſtr, Tower-ſtr, Fenchurch-ſtr, Leadenhall-ſtr, Gracechurch-ſtr, Biſhopſgate-ſtr Within, and all places adjacent, on the eaſt ſide of the ſtreets leading from Biſhopſgate to the Bridge; to Chancery-la, the Strand, as far as the New Church, Butcher-row, and places adjacent of the like diſtance.—*Dry goods or grocery*] A load, 5s. 6d.—Small load, 4s.—Half load, 3s.

Wine, olive oil, brandy, rum, &c.] A load, 6s. 2d.—Small load, 5s.—Half load, 4s. 2d.

To that part of the Strand beyond the New Church, St. Martin's-la, Long-acre, Seven-dials, Monmouth-ſtr, Lincoln's-inn-fields, St. Giles's to the church, Gray's-inn-la, Red-lyon-ſtr, Bloomſbury, and places adjacent of the like diſtance,——*Dry goods or grocery*] A load, 6s. 9d.—Small load, 5s. 6d.—Half load, 4s. 2d.

Wine, olive oil, brandy, rum, &c,] A load, 7s. 8d.—Small load, 6s. 2d.—Half load, 5s. 6d.

To Charing-croſs, or any part of Weſtminſter, as far as Buckingham-gate, St. James's-ſtr, Piccadilly to the end of Dover-ſtr, Old Bond-ſtr, Conduit-ſtr, Newport-market, Soho, Oxford-ſtr, to the end of Great Swallow-ſtr, and places adjacent of the like diſtance.——*Dry goods or grocery.*] A load, 8s. 4d.—Small load, 6s. 2d.—Half load, 5s. 6d.

Wine, olive oil, brandy, rum, &c.] A load, 9s. 10d.—Small load, 7s. 8d.—Half load, 6s. 2d.

To Groſvenor-ſq, May-fair, Berkley-ſq, New Bond-ſtr, Cavendiſh-ſq, and places of the like diſtance.——*Dry goods or grocery.*] A load, 9s. 10d.—Small load, 7s. 8d.—Half load, 6s. 2d.

Wine, olive oil, brandy, rum, &c.] A load, 11s.—Small load, 9s. 7d.—Half load, 6s. 9d.

From the quays to Goodman's-fields, Eaſt Smithfield, the Hermitage, Whitechapel without the bars, as far as George-yard, not exceeding Oſborn-ſtr, and places adjacent of the like diſtance.——*Dry goods or grocery.*] A load, 4s.—Small load, 3s. 3d.—Half load, 2s. 9d.——*Pot or pearl aſhes,* weight as before deſcribed.] A load, 5s.—Small load, 3s. 6d.—Half load, 2s. 9d.——*Fiſh oil.*] A load, 4s.

Wine, olive oil, brandy, rum, &c.] A load, 4s. 2d.—Small load, or Half load, 3s. 6d.

To Church-lane, Whitechapel, Field-gate, Nightingale-lane, Virginia-ſtr, Wellcloſe-ſq. and places of the like diſtance.——*Dry goods or grocery.*] A load, 5s.—Small load, 3s. 10d.—Half load, 3s.

Wine, olive oil, brandy, rum, &c.] A load, 5s. 6d.—Small load, 4s. 2d.—Half load, 3s. 6d.

To Ratcliffe Highway, Wapping, Old Gravel-la, Cock-hill, Shadwell, and places of the like diſtance.——*Dry goods or grocery.*] A load, 5s. 6d.—Small load, 4s.—Half load, 3s. 3d.

Wine, olive oil, brandy, rum, &c.] A load, 6s. 9d.—Small load, 5s. 6d.—Half load, 5s.

To Ratcliffe-croſs, Stepney-cauſeway, Limehouſe, Bell-wharf, Shadwell-dock, and places of the like diſtance.——*Dry goods or grocery.*] A load, 6s. 9d.—Small load, 5s. 6d.—Half load, 5s.

Wine, rum, olive oil, &c.] A load, 8s. 4d.—Small load, 6s. 9d.—Half load, 5s. 6d.

To Spitalfields, Shoreditch, Moorfields, Windmill-ſtr, Chiſwell-ſtr, Old-ſtr, that part of Whitecroſs-ſtr out of the freedom, Golden-la, Goſwell-ſtr, St. John's-ſtr beyond the bars, Clerkenwell, Leather-la, Saffron-hill, Hockley in the Hole, and places of the like diſtance.——*Dry goods or grocery.*] A load, 5s. 6d.—Small load, 4s.—Half load, 3s. 3d.

Wine, olive oil, brandy, rum, &c.] A load, 6s. 2d.—Small load, 5s.—Half load, 3s. 6d.

As to all other places and goods not particularly mentioned, the ſame are rated in the following manner:

All goods, wares, and merchandizes whatſoever, weighing 14 cwt. or under, are deemed half a load; and from 14 cwt. to 26 cwt. a load, from any part of the city. And the rates for carrying thereof are as follow:——For any way not exceeding half a mile; half a load, 2s. 2d; a load, 3s. 4d.—From half a mile, to the extent of a mile; half a load, 2s. 9d. a load, 4s. 2d.—From a mile to the extent of a mile and an half; half a load, 3s. 4d. a load, 5s.—From one mile and an half, to the extent of two miles; half a load, 4s. 2d. a load, 5s. 6d.—From two miles to the extent of two miles and an half; half a load, 5s. a load, 6s. 9d.—From two miles and a half to three miles; half a load, 5s. 6d. a load, 6s. 9d.—From three miles to three miles and a half; half a load, 6s. 2d. a load, 7s. 8d.—From three miles and a half to four miles; half a load, 6s. 9d. a load, 8s. 4d.—And ſo on to the diſtance of three miles from the City, being the extent of ground limited by act of parliament.

And for all commodities that cannot be divided, weighing above 26 cwt. the carman ſhall, over and above the rates mentioned, be paid after the rate of 2d. per cwt. for every cwt. exceeding 26 cwt. and ſo in proportion for leſs than a cwt.

For the carriage of all dry goods, wares and merchandizes, which ſhall not weigh ten hundred pounds weight, and which ſhall be taken up in the ſaid city of London, and ſhall not be drawn up hill, and ſhall be carried by any ſuch licenſed cart, car, or carroon, within the diſtance of a quarter of a mile, 1s. 9d.

GENERAL POST OFFICE in LOMBARD STREET.

A regular Poſt every Day but Sunday, is eſtabliſhed from this Office to moſt of the Towns in Great Britain, ſpecified in the foregoing ſheets, thoſe within the circuit of the Penny Poſt excepted; and at pages 87 and 88 are mentioned the principal places lying in the route of the Mail Coaches.

Rates of Poſtage of Single Letters.

In ENGLAND and SCOTLAND.

From any Poſt-Office in England or Scotland, to any Place not exceeding one Stage from ſuch Office	2
From any Poſt-Office in England, to any Place above one and not exceeding two Stages from ſuch Office, or in Scotland above one Stage, and not exceeding 50 Miles within the ſame Kingdom, and not paſſing through London or Edinburgh	3
From any Poſt-Office in England, to any Place above two Stages, or in Scotland above 50, and not exceeding 80 Miles within the ſame Kingdom, and not paſſing through London or Edinburgh	4
From any Poſt-Office in England or Scotland, to any Place above 80 and not exceeding 150 Miles in the ſame Kingdom, and not paſſing through London or Edinburgh	5
From any Poſt-Office in England or Scotland to any Place above 150 Miles in the ſame Kingdom, not paſſing through London or Edinburgh	6

SCOTLAND.

Between London and Edinburgh, Dumfries, or Cockburnſpeth	7
Between Port Patrick in Scotland and Donaghadee in Ireland, by Packet-Boats, over and above all other rates	2
Letters to and from any Part of England and any Part of Scotland, not paſſing through London, Edinburgh, Dumfries, or Cockburnſpeth, are not chargeable, if ſingle, higher than	7

Letters to and from Glaſgow, or the intermediate Places by Carliſle, are not to pay a higher rate of Poſtage than if ſent through Edinburgh.

N. B. Letters paſſing through London, Edinburgh, Dumfries, and Cockburnſpeth, are charged with the Poſtage, both from the Places whence they are ſent to thoſe Towns, and from them to the Parts whither directed to.

IRELAND.

Between London and Dublin, by Way of Holyhead	6
Between London and Dublin, by Way of Carliſle and Port Patrick	12

ISLE OF MAN.

Between Great Britain and the Iſle of Man, by Packet-Boats, over and above all other Rates	2

SHIP LETTERS.

For the Port of every Letter or Packet of Letters in any Port of his Majeſty's Dominions, directed to, or coming from on board of any Ship, over and above the Rates before mentioned	2

For every Letter or Packet coming from on Ship-board for the Town where landed, on the Delivery thereof, One Penny, with the Penny paid to the Maſter, Mariner, or Paſſenger, bringing the ſame, being for every ſuch Letter or Packet 2

FOREIGN LETTERS.

Letters from London to any Part of Holland, France, or Flanders, pay no foreign Poſtage.

Poſtage of a ſingle Letter in Britiſh Pence.

From any Part of Holland, France, or Flanders, to London 10

Between London and any Part of Spain or Portugal, through France, or by Liſbon 18

Between London and any Part of Italy, Sicily, Turkey, Switzerland, though France 15

Between London and any Part of Italy, Sicily, Turkey, Germany, Switzerland, Denmark, Sweden, Ruſſia, and all Parts of the North, through Holland or Flanders 12

Letters and Packets from any Part of *Great Britain* or *Ireland*, for any of the Places under the Title, FOREIGN LETTERS, before-mentioned, and for NORTH-AMERICA, are, beſides the ſaid Foreign Rates and Packet Poſtage to *North-America*, to pay at the Office, where they are put in, the full Poſt to *London*, without which they cannot be forwarded; therefore, *All Perſons ſhould take particular Notice thereof to prevent the Neceſſity of their Letters being opened and returned for the Poſtage.*

All Merchants Accounts not exceeding one Sheet of Paper, and all Bills of Exchange, Invoices, and Bills of Lading, to or from any of the Foreign Parts or Places before-mentioned, and the Covers of Letters, to or from *Turkey*, not exceeding one Quarter of a Sheet of Paper, are allowed to paſs without Payment of the Foreign Poſtage, but are to pay the full Inland Poſt to and from *London*.

All Double, Treble, and other Letters and Packets whatever (except by the Penny-Poſt), pay in Proportion to the reſpective Rates of Single Letters before ſpecified; but no Letter or Packet to and from Places within the Kingdom of *Great-Britain*, together with the Contents thereof, ſhall be charged more than as a Treble Letter, unleſs the ſame ſhall weigh an Ounce, when it is to be rated as Four Single Letters, and ſo in Proportion for every Quarter of an Ounce above that Weight, reckoning each Quarter as a Single Letter.

There are Two Principal Offices, namely the CHIEF, in GENERAL POST-OFFICE, Lombard Street, and the WESTMINSTER, in GERRARD STREET, Soho.

From theſe Offices, by Two Sets of Letter Carriers being employed upon the Town Walks, each Set going out alternately, and by a conſiderable Addition to the Number of Letter Carriers, both in Town and Country, as alſo by the Letters being conveyed to and from the Country Letter Carriers Twice a Day by Riding Meſſengers, and a Third Time Outwards by the Mail Coaches, SIX DELIVERIES of LETTERS are given to all Parts of the Town, and THREE DELIVERIES and TWO RETURNS of POST, to moſt Parts of the Country; and General Poſt Letters arriving in Town by the Mails in the Morning are alſo diſpatched the *ſame* Morning to all Parts of the Penny-Poſt Delivery.

The Time by which Letters muſt be put into the Penny-Poſt, as alſo the Time by which they are delivered, both in Town and Country.

For the TOWN Delivery.

	If put in at *any* of the Receiving Houſes in Town.	At *either* of the two Principal Offices.	Or at the Principal Office for the ſame Diſtrict of the Town in which the Place is ſituated		They are delivered in general between the Times under-mentioned.
	H. M.	H. M.	H. M.		
Over Night by	8 0	9 0	9 30	For 1ſt Deliv.	½ paſt 7 & 9 o'Clock
Morning ——	8 0	8 30	9 0	— 2d ditto —	½ paſt 9 — 11 ——
——	10 0	10 30	11 0	— 3d ditto —	½ paſt 11 — 1 ——
Noon ——	12 0	12 30	1 0	— 4th ditto —	½ paſt 1 — 3 ——
Afternoon —	2 0	2 30	3 0	— 5th ditto —	½ paſt 3 — 5 ——
——	5 0	5 30	6 0	— 6th ditto —	½ paſt 6 — 8 ——

*** The Town is divided between the Two Principal Offices thus, all Parts to the Eaſtward of Gray's-inn-lane, Holborn-bars, Chancery-lane with its Communications, Temple-bar, Narrow-wall Lambeth, Lambeth-marſh and the Aſylum, are in the Diſtrict of the *Chief Office*; — and all Parts to the Weſtward of theſe Places inclusive, are in the Diſtrict of the *Weſtminſter Office*.

For the COUNTRY Delivery.

At Places having Three Deliveries.

	If put in at *any* of the Receiving Houſes in Town.	At *either* of the two Principal Offices.	Or at the Principal Office to which the Place is attached *		They are delivered in general between the Times under-mentioned.
	H. M.	H. M	H. M.		
The preceeding Even. by	5 0	5 30	7 0	For 1ſt Deliv.	7 & 9 o'Clock
In the Morning ——	8 0	8 30	9 0	— 2d ditto —	10 — 1
Afternoon ——	2 0	2 30	3 0	— 3d ditto —	4 — 7

At Places having but Two Deliveries.

In the Morning by —	8 0	8 30	9 0	For 1ſt Deliv.	10 & 1 o'Clock
Afternoon —	2 0	2 30	8 0	— 2d ditto —	4 — 7

At Places having but one Delivery.

In the Morning by —	8 0	8 30	9 0	——	10 & 1 o'Clock

* The Principal Office to which the ſeveral Places in the Country are attached is pointed out by the Letters C and W in the following Liſt, which ſignify the *Chief* and *Weſtminſter Offices*.

LIST of PLACES in the DELIVERY of the PENNY POST,

Shewing alſo to which of the Two Principal Offices each Place is immediately attached, the Number of Deliveries a Day given to each, and the Time fixed for the Departure of the Poſt *from* ſuch where Receiving-Houſes are eſtabliſhed.

N. B. Thoſe having no Time of Departure ſpecified, are ſuch as have no Receiving-Houſes.

Places Names.	Principal Offices.	No. of Deliveries.	Time of Departure. Morn	Aft.
			H.M.	H.M.
Acton, E. & Weſt	W	3	8 30	3 30
Bagnige Wells*	C	3		
Balham	C	3		
Ball's Pond	C	3		
Barking	C	3	8 0	3 0
Barnes	C	3	8 30	3 30
Batterſea	C	3	9 0	4 0
Battle Bridge	C	3		
Bayſwater	W	3		
Bethnal Green	C	3	7 45 11 45	4 45
Blackheath	C	3	9 15	4 15
Blackwall*	C	3	7 0 11 0	4 0
Bow	C	3	9 45	4 45
Brentford	W	3	9 0	4 0
Brixton Cauſeway	C	2		
Bromley	C	3		
Brompton	W	3	9 15	4 15
Buſh Hill	C	3		
Camberwell	C	3	9 15	4 0
Cambridge Heath	C	3		
Camden Town	C	3	9 30	4 30
Charlton	C	2	9 0	4 0
Charlton New	C	2		
Chelſea, & Little ditto	W	3	9 0	4 0
Chigwell	C	2	8 15	3 15
Chingford	C	1	——	2 30
Chiſwick	W	3	9 0	4 0
City Road near the Turnpike	C	3		
Ditto, near the Shepherd and Sheperdeſs*	C	3		
Clapham	C	3	9 30	4 30
Clapton	C	3	9 15	4 0
Colney Hatch	C	2	8 15	3 15
Crouch End	C	2	8 45	3 45
Cuckold's Point*	C	3		
Dalſton	C	3		
Deptford	C	3	9 15	4 15
Deptford Lower Road near China-Hall*	C	3		
Dog and Duck Road, St. Geo. Fields	C	3		
Dulwich	C	2	8 30	3 30
Ealing	W	3	8 15	3 15
Ealing, Little	W	2		
Eaſt Barnet	C	2	7 30	3 0
Eaſt Ham	C	3	8 30	3 30
Eaſt Sheen	C	3	9 0	4 0
Edmonton	C	3	9 15	4 15
Eltham	C	3	8 0	3 0
Enfield	C	3	9 0	4 0
Ditto Highway	C	3	8 15	3 15
Finchley	C	3	9 0	4 0
Fryern Barnet	C	3	*v.* Colney H.	
Fulham	W	3	8 30	3 30
Grange, Bermondſey*	C	3		

Places Names.	Principal Offices.	No. of Deliveries.	Time of Departure. Mor H.M.	Aft. H.M.
Gray's-inn-road near the Welch School*	W	3		
Golder's Green	C	2		
Greenwich	C	3	9 0	4 0
Greenland Dock*	C	3	7 0 11 0	4 0
Hackney	C	3	9 15	4 0
Ditto Road near the Nag's-head*	C	3		
Haggerſton, or Agaſton*	C	3		
Ham	C	3	8 15	3 15
Hammerſmith	W	3	9 15	4 15
Hampſtead	C	3	9 0	4 0
Hanſe Town	W	3	9 15	4 15
Hanwell	W	2	8 0	3 0
Hendon	C	2	8 0	3 0
Highgate	C	3	9 15	4 15
Highwood Hill	C	2		
Holloway Down	C	2		
Holloway	C	2		
Holſden Green	W	1		
Hornſey	C	2	v. Crouch E.	
Hommerton	C	3	9 15	4 0
Hoxton near the Hare*	C	3	7 45 11 45	4 45
Hyde	W	1	——	2 30
Ilford	C	3	8 30	3 15
Ilford, Little	C	2		
Iſlington	C	3	10 0	5 0
Kennington	C	3	9 30	4 0
Kenſington	W	3	9 30	4 30
Ditto Gravel Pits	W	3	9 0	4 0
Kentiſh Town	C	3	9 15	4 15
Kent-ſtreet Road	C	3	10 0	5 0
Kew	W	3	8 30	3 30
Kilburn	W	1		
Kingſbury	W	1		
Kingſland	C	3	10 0	5 0
Ditto Road near the Ironmongers Almshouſes*	C	3		
Kingſland Creſcent	C	3		

Places Names.	Principal Offices.	No. of Deliveries.	Time of Departure. Morn H.M.	Aft. H.M.
Knightſbridge	W	3	9 45	4 45
Lambeth, South of Church-ſtreet*	W	3	7 45 11 45	4 45
Lee	C	2		
Lewiſham	C	3	8 30	3 30
Layton	C	3	8 30	3 30
Laytonſtone	C	3	9 15	4 15
Limehouſe*	C	3	7 45 11 45	4 45
Loughton	C	1	——	2 30
Marſh Gate	C	3		
Maryland Point	C	3		
Merton or Martin	C	2	8 30	3 30
Mile-end Road, Eaſt of the Green*	C	3	7 45 11 45	4 45
Mill Hill	C	2	8 0	3 0
Mitcham	C	3	9 0	4 0
Morden	C	1		
Mortlake	C	3	8 45	3 45
Muſwell Hill	C	2		
Neaſden	C	1		
New Croſs	C	3	9 40	4 40
New Grove	C	3		
New Road, Marybone*	W	3	7 45 11 45	4 45
Newington Butts	C	3	10 0	5 0
Newington Cauſeway, South of the Turnpike	C	3	9 30	4 30
Newington, Stoke	C	3	9 45	4 45
Newington Green	C	3	9 30	4 15
Nine Elms	C	3		
North End, Fulham	W	3		
North End, Hampſtead	C	2		
Norwood	C	1		
Old Ford	C	3		
Paddington	W	3	9 15	4 15
Palmer's Green	C	2		
Pancras	C	3		
Parſon's Green	W	3	8 15	3 15
Peckham	C	3	9 15	4 15
Pentonville	C	3	9 30	4 30
Peterſham	C	3	8 30	3 30

Places Names.	Principal Offices.	No. of Deliveries.	Time of Departure. Morn	Aft.
			H.M.	H.M.
Pimlico beyond the Fire Engine*	W	3		
Plaiſtow	C	3	9 0	3 30
Plumſtead	C	1		
Ponder's End	C	3		
Poplar*	C	3	7 30 11 30	4 30
Putney	C	3	9 0	4 0
Richmond	C	3	9 0	4 0
Roehampton	C	3	8 45	3 45
Shacklewell	C	3		
Shepherd's Buſh	W	2		
Shooter's Hill	C	3	8 0	3 0
Snareſbrook	C	3	9 0	4 0
Sommers Town	C	3	9 15	4 15
South End, Eltham	C	2		
SouthEnd, Lewiſham	C	1		
Southgate	C	2	8 30	3 30
South Lambeth	C	3		
Stamford Hill	C	3		
Stockwell	C	3	9 30	4 0
Strand under Green	W	3		
Stratford	C	3	9 30	4 30
Streatham	C	3	9 0	4 0
Sutton, Little	W	2		
Sydenham	C	2	8 0	3 0
Tanner's End	C	2		
Tothill-fields*	W	3		
Tooting	C	3	9 15	4 15
Tottenham	C	3	9 15	4 15
Tottenham Court Road, North of the New Road*	W	3		
Totteridge	C	2	7 45	2 45
Turnham Green	W	3	9 0	4 0
Vauxhall	C	3	9 30	4 0
Union Creſcent Road, St. Geo. Fields	C	3		
Upton	C	3		
Walcot Place	C	3		
Walham Green	W	3	8 30	3 30
Walthamſtow	C	3	8 15	3 15
Walworth	C	3	9 30	4 45
Wandſworth	C	3	9 30	4 30
Wanſtead	C	3	9 0	4 0
Wembly	W	1		
WeſtEnd, Hampſtead	C	1		
Weſt Ham and Abbey	C	3	9 15	3 45
Whetſtone	C	2	8 0	3 0
Whip Croſs	C	3		
Willſdon	W	1	——	3 0
Wimbledon	C	2	8 30	3 30
Winchmore Hill	C	2	8 45	3 45
Woodford	C	3	8 30	3 30
Woodford Bridge	C	2	9 0	4 0
Woolwich	C	3	9 0	4 0

Letters diſpatched from the Country in the Morning, are delivered in all Parts of London between *half paſt* 11 *and* 1 *o'Clock* the ſame Day; and thoſe diſpatched in the *Afternoon* are delivered between *half paſt* 6 *and* 8 *the ſame Evening*. Letters going through London, for Example, from *Enfield* to *Mitcham* or *Richmond*, and *vice verſa*, and put in to go by the Morning Poſt, are delivered the ſame Evening; and if put in to go by the Afternoon Poſt, they are delivered between 7 and 9 o'Clock next Morning, or if going to Places having leſs than Three Deliveries, between 10 and 1 o'Clock next Day.

Alſo, Letters diſpatched from Town by the Mails on Saturday Nights are delivered in all Parts of the Country, within the uſual Route of the Letter-Carriers, on Sunday Mornings.

Places marked thus * in the foregoing List are ſerved by the Town Letter Carriers, but are too diſtant from the Principal Offices to be ſerved more than Three Times a Day; the Time therefore by which Letters muſt be put in for ſuch Places, is that ſtated in the above Table for the Firſt, Third and Fifth Town Deliveries, in which they are included; and the Departure of the Poſt alſo from ſuch Places, correſponds with the Firſt, Third and Fifth Time of Departure, from the Town Receiving Houſes, (viz. that of Eight in the Morning, Twelve at Noon, and Five in the Afternoon), but is ſomething earlier, as a Reference to each will ſhew, on Account of their Diſtance, as is alſo the Delivery in proportion later for the ſame Reaſon.

POSTAGE.

	d.
For every Letter or Packet paſſing from any Part of the Cities of *London* or *Weſtminſter*, the Borough of *Southwark*, and their Suburbs, to any other Part of the ſaid Cities, or Borough, &c.	1
For every Letter or Packet paſſing to, or from, Parts within,—to, or from, Parts beyond the Cities of *London* or *Weſtminſter*, the Borough of *Southwark*, and their Suburbs, and within the Diſtrict of the Penny Poſt, ſuch Letters or Packets not paſſing to or from the General Poſt	2
For every Letter or Packet paſſing from any part beyond the Cities of *London* or *Weſtminſter*, the Borough of *Southwark*, and their Suburbs, and within the Diſtrict of the Penny Poſt, to any other Part beyond the ſaid Cities or Borough, &c. and within the ſaid Diſtrict	2

In any of the above Caſes the Poſtage may be paid either at putting in, or on Delivery, at the Option of the Writers.

For every Letter or Packet put into the Penny Poſt, to be forwarded to the General Poſt-Office, and from thence to be conveyed by that Poſt	1

In the latter Caſe the Penny MUST *be paid at putting in, and is* NOT *left to the Option of the Writer.*

For every Letter or Packet, firſt paſſing by the General Poſt, and then paſſing by the Penny Poſt, (over and above the General Poſtage)	1

N. B. No Letters or Packets, exceeding Four Ounces in Weight, can be ſent by the Penny Poſt, unleſs ſuch Letters or Packets ſhall firſt have paſſed by, or ſhall be intended to paſs by the General Poſt.

A Monthly LIST of all the FIXED FAIRS in ENGLAND and WALES.

N. B. At the End of this is a Liſt of all the Moveable Fairs.

JANUARY 1, Charlbury, Wooburn. 6, Market Harborough. 8, Cock-Hill. 10, Cawſton, Dronfield, Knareſboro' 1ſt Wed. after Jan. 13. 14, Lanvenog. 17, Taviſtock. 18, Banwell, Grampound. 22, Banham. 23, Shefford. 25, Bingley, Bodmyn, Churchingford, Derby, Kington (Warw), Weaſenham, Whittleſea (I. of Ely). 26, Adwalton. 27, Cheſterfield.

FEB. 2, St. Blazey, Ermington, Eveſham, Lifton, Lyme, Poulton, Reading, Rudland, Saltaſh, Talgarth. 3, Dereham, Plymouth, Pontefract. 5, Leighton, (Bedf), Llannerchymeadd. 7, Cappel St. Silim, Porklington. 9, Landaff. 11, Llandyſell, 12, Wymondham. 13, Aſhborne, Beaconſfield, Bingham, Beaumaris, Biggleſwade, Budworth, Camraſs, Cardigan, Devizes, Dorcheſter (Dorſ.) Farringdon, Godalming, Hambledon, Leominſter, Looe, Maidſt, Mold, Northallerton. 14, Biddeford, Bingham, Brandon, Bromley, Flint, Frampton, Lynn Mart, Slaidburn, Tutbury. 16, Horborough. 17, Rugby. 18, Nuneaton. 20, Northampton, Wigton. 24, Eglwysfach, Frome, Ireby, Stoke (Suffolk), Walſhall. 25, Aſhbrittle, Burnham (Bucks), Caernarvon, Feverſham, Llanerillo, Llanfechell, Oundle, Plympton. 26, Adwalton. 28, Cheſterfield.

MARCH 1, Aldeburgh, Briſtol, Colyford, Duffield, Long Preſton, Seaton. 2. Leiceſter. 3, Bradford (York) Fincham. 4, Bradford (York.) Frampton (Dorſet.) Grafington, Stockport. 5, Bolingey, Bury (Lan.) 6, Burnley, Hingham. 7, Aberfraw, Blandford, Bourn, Buckingham, Camborne, Chipping Norton, Corſham, Higham Ferrys, Henley (Oxon.) Nottingham, Pocklington, Tewkſbury, Uppingham. 9, Maiden Newton. 10, Norton. 11, Llandegla. 12, Corwen, Knareſboro' 1ſt Wed. aft. March 12. Langadock, Mydrim, South-bourn, Sudbury, Talgarth (York.) 14, Llandewy, Northop, Seaford. 15. Burnham (Norf.) Namptwich, Oakham, Oſweſtry, Tregarron. 16, Bettus, Caeirwyth, Tregarron. 17, Llangollen. 18, Handford, Llannfydd. 19, Ruthin. 20, Sedbergh, Norton. 23, Aſhton-under-Lyne, Ayliſham, Retford, Skipton, Winſtow, Workſop. 21, Fazey, Mold, Narberth, Philip's, Wrexham, Wooburn. 24. Chappel-in-le-Firth, Clithero, Keynſham, Wye. 25. St. Alban's, Aſh, Bailey-Ridge, unleſs on Sat. then M. Biſhops-Lydeard, Chagford, Earls-Colne, Grampond, Great-Chart, Henley (Warw.) Huntingdon, Oxburgh, Rudland, Stockport, Uxbridge, Watlington. 26, Bentham, Feckenham, Montgomery. 27, Philip's Norton, Preſton (Lancaſt.) 28, Loughborough, Malmſbury, Patrington. 29, Chappel-in-le-Firth, Llangerniew, Stourbridge, Wellington (Salop.) 31, Durham, Newbridge, Rugby, Wiſbech (Iſle of Ely).

APRIL 1, Cheſterfield, the firſt Sat. in April. 2, Abergeley, Lutterworth, Methwould. 3, Aſhborne. 4, Newin, Thirſk. 5, Bangor, Beverley, Biddenden, Blythburgh, Bootle, Bridport, Budworth, Burton, Cardigan, Ciack, Colnbroke, Critch, Deal, Ditchling, Doncaſter, Elmham, Glouceſter, Hailſham, Halton, Haverfordweſt, Ichwell, Lamberhurſt (Kent) Malpas, Midhurſt, Moreton, Northampton, St. Peter's, Plympton, Southwick, Tarring,

Thirſk, Trecaſtle, Wadley near Farringdon, Wickware, Wigton, Woodbridge, Woodſtock. 6, Aberconway. 7, Atherſtone, Malton, Wareham. 8, Barnet. 10, Sheepwaſh. 11, Attleburgh. 12, Blakeney, Tamworth. 14, Catſtreet, Cawſton, Dronfield. 15. Beaulieu, Slaidburn, Tangley. 18, Caſtle-Acre, Malmſbury, Padſtow. 19, Fenny Stratford. 20. Stoney Stratford. 21, Bedford, Cheſham, Eaſt-Grinſtead, Sampford Peverell. 22, Allechurch, Newport-Pagnell, Pontypool, Ruſhlake-green, Warminſter. 23. Great Bedwin, Bewdley, Bilſden, Campden, Cowbridge, Downton, Finchampſtead, Graveſend, Hatfield, Hinton St. George, Holywell, Norleaſe, Sawbridgeworth, Staraway, Tenbury, Whitchurch (Hants). 24, Graſington, Orleton. 25, Aſhover, Axminſter, Brachnell, Brigſtock, Bernham (Eſſex) Crowborough, Holt (Norf.) Iron-Acton, King's Norton, Llannerchymeadd, Limpſham, Llandegla, Llanrwſt, Loughborough, Luton, Maiden-Bradley, Great Oakley, Penrith, Southampton, Stoke-Gomer, Stoke-under-Hambden, Toddington, Warkworth. 26, Ovingham, Settle. 27, Burrowbridge, Ceriggy, Driudion, Dorſtone, Downham, Holſworthy, Mortimer, Spalding. 29, Aſhton-under-Line, Couthorpe, Longtown, (Heref.) Market-Harborough, Newchurch, Radcliff-bridge, Solyhull, Wadhurſt. 30, Chappel-in-le-Firth, Cerne-Abbey, Radcliff-bridge.

MAY 1, Bailey-Ridge (unleſs on Saturday, then Monday) Little Brickhill, Burnham (Bucks), Caſtle-Cary, Carleon, Charing, Collyton, Collumpton, Fowey, Greenſtreet, Hammerſmith, Harwich, Haſelmere, Hoo, Hope, Hurſtperpoint, Leighton (Hunt) Lancaſter, Lanciſſent, Laxfield, Loweſtoff, Melbroke, N. Petherton, Philip's-Norton, Penryn, Poole (Dorſ.) Reading, Rufford, Shoreham, Stanſted, Stockport, Stonehouſe, Tarperly, Totneſs, Witterſham, Wingham, Withyam. 2, Cleobury-Mortimer, Coventry, Leominſter, Orton, Oldham, Redruth, Stogurſey, Weſt-Haddon. 3, Aldeburgh, Barton-Underwood, Broadclift, Bromyard, Bury (Lanc.) Caſtle-Heningham, Chard, Colnbrook, Highbickington, Poulton, Tidſwell, Tregony. 4, Ampthill, Biſley, Boſton, Brecon, Brecknock, Brewton, Callington, Caſtlecoombe, Chagford, Chedder, Cheſterfield, Chicheſter, Earith, Edgware, Elmſtead, Frampton, Frodſham, Goſport, Guildford, Harling, Henfield, Hodnett, Ipſwich, Kellington, Lidney, Maiden-Newton, Modbury, Northallerton, Northampton, North Duffield, Nutley, Overton, Probus, Shapp, Tamworth, Tenby, Thrapſtone, Ticehurſt, Torrington, Wilton, Wooburn, Wooler, Wotton-Baſſet, Wrotham. 5, Caxton, Chorley, Llanrhiader, Marlow, Pentraeth-Mon, Thackſted. 6, Aldermaſton, Bourn, Brigſtock, Buckingham, Calne, Caſtle-Town, Chawley, Chipping-Norton, Coleſhill (Warw.) Dunmow, Durſley, Eaton-bridge, Gwthrin, Halſtead, Hummanby, Ivinghoe, Kendall, Knaresbro', Knighton, Lewes, Liſs, Llannerchymeadd, Macclesfield, Marlow, Nantglyn, Oakham, Penſford, Pleaſley, Pocklington, Riſborough, Stalbridge, Stoke under Hamden, Southampton, Taviſtock, Treganatha, Uttoxeter, Wem, Weſt-Looe, Wigmore, Wymondam. 7, Talybont. 8, Ayleſbury, Braintree, Crawley, Dudley, Hallingden, Kighley, Market-Boſworth, Padiham. 9, Deheuidd, Holdty, Horſebridge, Matlock, Old-Tye com. in Hartfield, Soham, Tockington. 10, Allentown, Caerleon, Fring, Solyhull. 11, Aſkrig, Crediton, Dolegelly, Egwysfach, Llanidlos, Staines. 12, Alfriſton, Alnwick, Andover,

Bagbor-Weſt, Barnſley, Bilpar, Blackheath, Brading, Burgh, Burwaſh, Cawood, Chelmsford, Coln, Congleton, Corfe-Caſtle, Crickhowell, Everſhott, Ewell, Folkingham, Haſlemere, Haverford-Weſt, Haverhill, Hertford, Lamborn, Lanufydd, Lanvichangel, Ledbury, Leiceſter, Linfield, Lingfield, Litchfield, Little-Mountain, Lymington, Maidſtone, Milthorp, Mold, Oſweſtry, Pain's-Caſtle, Pembridge, Pentre, Penyhart, Rippon, Rowland's-Caſtle, Sherſtone, Silſoe, Smith, St. Stephen's, Stoke (Suffolk), Torrington, Stow (Glouc.) Stroud, Sturminſter, Swaffham, Trefriw, Touceſter, Tuxford, Wade-bridge, Warwick, Wendover, Wenlock, Wirkſworth, Wivilſcombe, Worſtead. 13, Burnley, Darley-flaſh, Leominſter, Pwllhely, Rippon, Towyn. 14, Abergavenny, Arundel, Bala, Berkley, Brans-Burton, Bungay, Burwell, Chertſey, Denbigh, Elſtow, Fairford, Goldanger, Greenſtreet, Haltwiſtle, Hamſtreet, Hartlepoole, Heyteſbury, Holloway, Newark, Nuneaton, Oakhampton, Pembroke, Ramſbury, Rochdale, Stafford, Stratford (Warw.) Stretton-Church, Tatterſhall, Tewkſbury, Thetford, Titchfield, Uckfield, Waltham-Abbey, Weighton, Winchelſea, Woolbridge. 15, Benenden, Bettws, Chatham, Elſtow, Rugby. 16, Bromfield, Caergwrley, Caernarvon, Cookham, Everſley, Llangerniew, Machynleth, Winchcomb. 17, Aſhford, Amberſbury, Brentford, Bolney, Chippingham, Groombridge, Hay, Holbeach, Knighton, Meer, Newton (Lanc.) Penrice, Rudham. 18, Alceſter, Brentford, Dorſtone, Handford, Ipſwich, Leek, Llanſannan, Weſtfield, Wolſingham. 19, Brentford, Helmſley-Black-Moor, Hereford, Shefford, Southwick, Stratton. 20, Rackham, St. Tudey, Wellow, Wickham. 21, Aſhborne, Blackburn, Hatherleigh, Lamberhurſt (Suſ.) Sellinge, Sputty, Trecaſtle, White-Smith. 22, Abbots-Bromley, Culmſtock, Dunſtable, Limpsfield, Maenclochog, Ruabon. 23, Albrighton, Appleſhaw, Braſtead, Criccieth, Grays, Gueſtling, Preſton (Kent), Sodbury, Wragby. 24, Corwen, Huddersfield, Kidwely, Llanvylling, Marſhfield, Teſtinivg, Woods-corner. 25, Dulwich, Sandhurſt. 26, Briſtow, Camelford, Donnington. 27, Horſted, Kaynes, Pett. 28, St. German's, Newport (Salop). 29, Ham near Richmond, New Buckenham, Lawhaden, Llanymyneck, Thorpe near Egham, Toller-Down. 30. Ackhole, Ardingley, Cranbrook, Mayfield, Rocheſter, Toller-Down, Wells. 31, Eaſtchurch, Llangollen, Talgarth.

JUNE 1, Caiſter, Newick. 2, Abridge, Alphington, Marſh (Ely), Dinaſmoutly, Latchington. 3, Caermarthen, Hurſt Green, Hayſham. 4, Balcomb, Narberth. 5, Althorne, Alresford, Milbourn Port, Poole (Mont.) 6, Bodjam, Caerphilly, Dalton, Daventry, Lenham, Malmſbury, Rudgley, Seale, Wrexham. 7, Montgomery. 8, Raven-Glaſs. 9, Steyning. 10, Appleby. 11, Brandon, Chadleigh, Gaywood, Grampound, Lantwitt, Liphook, Menchinot, Newnham (Glouc.) Oakingham, Overton, Stanford, Stanton, Stratford, Toleſham Darey. 12, Bines-Green, Haverford-Weſt, Preſcot. 13, Devizes, St. Neot's, Roſs, Whittleſea (I. of E.) 14. Ayleſbury, Camborne, Hailſham. 15, Ramſey. 16, Falkingham, Frogatheath, Poleſtead. 17, St. Alban's, Bradfield, Bradford (Yorkſh.) Grimſby, Taunton, (unleſs on Saturday, then to be on the Monday), Thorne. 18, Bradford (Yorſhſh.) Rothersfield, Stockland. 19, Langhorne, Northampton. 20, A-

bingdon, Coleford, Kidderminſter, Maidſtone, Whitchurch (Hants) 21, Aldeburgh, Landiloe, Llanwiſt, Newbrough, Worksop. 22. Amberſbury, Appledore, Bardfield, Bettws, Bletchingley, Brampton, Broadwater, Burroughbridge, Croſs-in-Hand, Chippingham, Hatherleigh, Havant, Holt (Denbigh.) Horncaſtle, Ledbury, Longtown (Heref.) Macclesfield, Newburgh, Newcaſtle (Caer.) Newport-Pagnell, Selby, Shipſtone, Tewkſbury, Wellington (Salop). 23, Llandegla. 24, Acle, Alconbury, Boughton, Bradwell, Bridgwater, Bromſgrove, Cambridge, Canewden, Chelwood, Debenham, Ermington, Farnham, Flint, Fradfield, Glemsford, Hadleigh, Halifax, Kirkham (Lanc.) Leighton (Yorkſh.) Moor-Kirk, Much-Hadham, Newn, Newton-Abbot, Orford, Plint, Preſteign, Rumford, Shaftſbury, Silverton, Sodbury, Wallingford, Wells, Weſt-Preſton, Witheridge. 25, Bangor, Boughton, Canvey-Iſland, Foreſt-Row, Malham, Preſteign, Weaſenham. 26. Boughton, Machynleth, Perſhore. 27, Builth, Catſtreet, Newport (Pemb.) Sarnfolldryn, Wigan. 28, Bolton (Yorkſh.) Hadſtock, Higham-Ferrys, Llanvylling, Yeovill. 29, Aſhington, Bath, Beccles, Bennington, Buckfaſtleigh, Buntingford, Cambron, Cardiffe, Great Clackton, Fareham, Graſington, Hartley-Row, Hitton, Hodſdon, Hook-Norton, Horndon, Huntſpill, Landrake, Langport, Lingfield, Llangerniew, Loſtwithell, Mansfield, Newnham (Kent), Olney, Red-Lynch, Reepham, Rhydyllafrdy, Spalding, Standiſh, Toleſbury, Tring, Watton, Wem, Winteburn, Witney. 30, Bridgenorth, Harlech, Thwaite.

JULY 1, Criccieth, Druſſllwyn, Haſlingden, Hereford, Newenden, Penſhurſt, Thorney (Iſle of Ely). 2, Ivelcheſter, Swanſey, Teſtinivg, Toller-Down, Walton (Eſſ.) Wickware, Yſtradmyrick. 3, Angmering, Leek, Shrewſbury, Sputty, Whiteſmith. 4, Cheſterfield, Dolegelly, Stagſhaw-bank, Stow-green near Folkingham, Wakefield. 5, Aſhborne, Alresford (Hants), Bedale, Bedford, Beverley, Biſhop's Caſtle, Brecknock, Bryſet, Burford, Cheſter, Cheſterford, Church-Whitfield, Congleton, Croydon, Devizes, Dorcheſter, Ealing near Southampton, Eaſingwould, Glouceſter, Harleſtone, Harriotſham, Haxey, Hertford, Kennington, Lancaſter, Launceſton, Leiceſter, Lincoln, Littlebourn, Llanerillo, Narberth, Newbury, South-Petherton, Pevenſey, Plint, Pontypool, Probus, Ruiton, Torrington, Tunbridge, Ulpho, Underwood, Wainfleet, Wakefield, Wareham, Warwick, Wenlock, Windſor, Winterton, Woodland. 6, Bedale, Kettlewell, Uffculme. 7, Aldermaſton, Bovey-Tracey, Brumhill, Chapel-in-le-Firth, Keninghall, Laycock, Northop, Painpill, Penryn, Rugby, Taunton, Uppingham, Whitchurch (Hants). 8, Southwater. 9, Garſtang, Langadocke, Machynleth. 10, Abbotſbury, Bala, Blandford, Buckingham, Burnley, Caernarthen, Dulverton, Eaſt-Looe, Foulney's-Iſland, Frodingham, Godalming, Grantham, Holſworthy, Hythe, Iver, Knotsford, Lampeter, Leominſter, Market-Boſworth, Marlborough, Pembroke, Peterborough, Petersfield, St. Peter's, Portſmouth, Ringwood, Scotter, Sevenoaks, Southam, Stebbing, Stockbridge, Stoken-Church, Stowmarket, Sudbury, Talgarth, Upton, Wolverhampton, York. 11, Macclesfield. 13, Congleton, Eaſt Grinſtead, Neath, Wooburn. 14, Winteringham. 15, St. Aſaph, Bentley (Eſſex), Great Bedwin, Chiſwick, Little Hadham, Bury-Green, Lingfield, Prittlewell, Seamore, Stevenage, Up-Holland. 16, Burton, Helmſley-Blackmoor, Matlock. 17, Albury, Camel-

ford, Llanidlos, Llanybiddar, Penrice, Putmore-Heath, Topcliff. 18, Albrighton, Amerſtone, Banwell, Biddeford, Brentwood, Chipping-Norton, Cirenceſter, Denbigh, Emſworth, Haverford-weſt, Horſham, Huntington (Herefordſh.) Kirton, Moreton-Hamſtead, Newcaſtle (Caerm.) Overton, Patrington, Sherborne, Stockton, Tenbury, Thorverton, Monday following July 18, Topcliff, Wantage, Warrington. 19, Bolton (Lancaſhire), Caraphilly, Clay, Fenny-Stratford, Mortlock. 20, Barkway, Betley, Carleton, Helſtone, Kingſbridge, Leonard-Stanley, Rickmerſworth, Roſs, Tenby. 21, Aſhington, Beeding, Clithero, Corwen, Swaffham. 22, Allington, Cheſham, Calne, Ely (Glamorg.) Frome, Haworth, Ickleton, Kidwely, Monkton, Newton (Hants), Ramſay, Tetbury, Whitgift. 23, Colcheſter. 24, Harpley, Llanrhiader, Lidd, Milton. 25, Aſhton-under-Line, Bernard-Caſtle, Bilſden, Blackboys, Caſtle-Acre, Little Clackton, Dane-Hill, Derby, Dunwich, Earith, Epſom, Giffing, Hockhold, Ipſwich, Leigh (Kent) Lindſey, Liverpool, Malpas, Middlewich, Milverton, North-Down, Poulton, Reading, Seaford, Saltaſh, Shoreham, South-Reppo, Stable, Tiptery-place, Totneſs, Tregony, Trew, Great-Wakering, Wiſbech in the Iſle of Ely, Yarmouth (Hants.) 26, Clare, Dronfield, Haſtings, Horſemanden, Kirby, Llaneliom, Lanſawell, Leighton (Bedfordſhire), Matingley, Poſt Down, Sherborne, Tamworth, Twyford. 27, Falmouth, Milkſham, Newport (Salop). 28, Leek, Menchinot, St. Kenelms, Winchcomb. 29, Challey, Mountſorrel, Wevelsfield. 30. Alfreton, Chilmark, Hornby, Llamaman in Yale, Linton, Waltham (Hants). 31, Barton (Hants), Bethersden, Buxted, Cooling, Harborough, Henfield, Landovery, Odiham, St. Stephen's, Somerliton, Thandiſton, or Francion, Uttoxeter, Uxbridge.

AUGUST 1, Broughton (Lanca.) Burnham (Norf.) Chepſtow, Cowbridge, Exeter, Frampton, (Dorſet.) Henfield, Lantriſſent, Newent, Northcurry, Ottley, Partney, Slaidburn, St. Germain's, St. Neot's, Stoke-Gomer, Wiſbech (Iſle of Ely), Whitehaven. 2, Battlefield, Biggleſwade, Billericay, Bridgnorth, Cowden, Chulmly, Dartford, Headon, Ivelcheſter, Keſwick, Kingſton, Kington, Langeridge, Long-Cromarſh, Lutterworth, Magdalen-hill near Winton, Mold, Newark, Northwich, Sprowſton, Stockbury, Stoney-Stratford, Thetford, Wedmore, Wiſbech, Woodſtock, Yarm. 3, Daventry, Hitcham, Kingſton, Thirſk. 4, Brookland, Caernarvon, Earl Soham, Llandegla, Kingſton, Thirſk. 5, Altringham, Audley End, Baldock, Berkhamſtead, Bromley, Brig, Biceſter, Boſcaſtle, Campden, Caſtle-Town, Chard, Cheltenham, Chicheſter, Doncaſter, Dorcheſter (Dorſ.), Dudley, Eccleſhall, Epſom, Ewhurſt, Garner-ſtreet, Hatfield-Broad-Oak, Hexham, Kirkoſwald, Llanfechell, Langindairn, Louth, Linfield, Luggerſhall, Northampton, Oakhampton, Pocklington, Queenborough, Raven-Glaſs, Rhos-Fair, Shifnal, Skipton, Stone (Staffordſh.) Stamford, Staverdell, Trapſton, Thirſk, Wattleſbury, Weſtbury (Shropſh.) Wetherby, Wigmore. 6, Chertſey, Goldſithnay, Holtwood, Rhayader, St. Ann's-Hill (Devizes), Trowbridge. 8. Ruthin, Shepton-Mallet. 9, Llanrwſt. 10. Alvechurch, Appleby, Aſhburton, Deddington, Duffryn, Flint, Hawkhurſt, Lanſdown, St. Lawrence (Kent), Leachlade, Membury, Newburgh, Priddy, Rye, Snaith, Thaxtead, Waltham St. Lawrence (Ber.) Warminſter. 11, Boſton, Snape. 12, Banbury, Bettus,

Britford, Caergwrley, Caermarthen, Creſſingham-Magna, Dunholme, Dunſtable, Feverſham, Green, Hay, Highworth, Hornſea, Knareſborough 1ſt Wed. after April 12, Lidford-green, Malling, Mitcham, Newcaſtle-upon-Tyne, Newton (Lanc.) Plympton, Sheepwaſh, Shrewſbury, Sleaford, Stowmarket, Treganatha, Uffculme, York. 13, Bakewell. 14, Llanufydd, Ludford, Radnor, Trecaſtle. 15, Attleburgh, Keynſham, Lelant, Liſkeard, Market-Weſton, Newport (Monm.) Oſweſtry, Ottery St. Harmon, St. Mary-Hill, Stamfordham, Swanzey, Thornbury, Tutbury, Worceſter. 16, Aſhborne, Pentraeth-Mon, Iſelſham. 17, Donnington, Llanderfel, Llanſannan, Penyſtreet in Trawsfyndd. 18, Aberwingregin, Bedgelert, Clynnogfawr, Camberwell, Navenby, Parſon's Green, Settle. 19. Pwllhely, Settle. 20, Abergelo, Chorley, Moorlinch, Penmorſa, Settle, St. Lawrence (Cornwall). 21, Arundel, Bedford, Blackmore, Cayo, Cheadle, Crediton, Farnham, Frodſham, Harlech, Hartlepoole, Horn-caſtle, Kilgarren, Kilham, Llangollen, Ludlow, Martock, Melton-Mowbray, Mwrrs, Newburgh, Oundel, Peckham, Romney, Rugby, Settle, Stroud, Winſlow, Wonford-Eagle. 22, Bracknell, Handford, Ipſwich, Teſtinivg. 23, Belford, Landrake, Orford, Penmachno. 24, South Benfleet, Buckfaſtleigh, Chipping, Cranborne, Cheadle, Cannock, St. Decuman's, Eglwyfach, Lee, Sallcot, Southwould, Wainfleet. 25, Bingley, Coxwould, Caerphilly, Elleſmere, Haghley, Lanfaiver, Newin, Partney, Preſton (Lanc.) Riple (Yorkſh.) Watchet. 26. Bampton (Oxfordſh.) Bingley, Borth, Carliſle, Corby, Coventry, Eaſt-Brent, Elſdon, Giſborough, Goudhurſt, Haverhill, Hermitage, Hinkley, Little Driffield, Northampton, Porthaethwry, Rhos-Fair, Ripley (Yorkſh.) Romſey, Stroud, Tollerton, Yarlington. 27, Bingley, Cerriggy-Drudion, Giſbrough, Rhayador, Ripley (Yorkſh). 28, Cawſton, Llanerillo. 29, Overton, Philip's-Norton, Sampford-Peverell, Uckfield. 30, Spalding. 31, Watford.

SEP. 1, Briſtol, Dronfield, Marnham, Tregony. 2, Kettlefrell, Penkridge, Steeple-Aſhton. 3, Long-Preſton, Newbury, Talybout, Trefrhiew, Wirkſworth. 4, Aberconway, Abbot's-Bromley, Aldbro', Barnet, Beaulieu, Brighthelmſtone, Brigſtock, Buckingham, Burnham (Eſſex), Chipping-Norton, Crowland, Corſham, Crewkerne, Eaſt-Looe, Egdean, Egton, Eſher, Firmingham, Frampton (Dorſ.) Hatherleigh, Haverford-Weſt, Horringer, Kidderminſter, Kipmarſh, Kyneton, Leominſter, Loddon, Maresfield, Monmouth, Montgomery, Namptwich, Old Chapel, Playden, Stallbridge, Stockwith, Tewkſbury, Toddington, Wanbrough near Guilford, Warwick, Whittingham, Wivenhoe, 5, Barnet, Brigſtock, Camelford, Chorley, King's-Norton, Redruth. 6, Barnet, Donnington, Freſhford, Patrington. 7, Stowey, Wymondham, 8, Biſhops-Lydeard, Cardiff, Cardigan, Denbury, Frittenden, Ormſkirk, Rudland, Stourbridge, Talfarn. 9, Aſhford, Biſhop's-Caſtle, Broadworthy, Caeirwyth, Caermarthen, Crawley, Fordingbridge, Harleſtone, Harlow, Helſtone, Leachleade, Okeham, Taviſtock, Weſton, Zoyland. 10, Brecknock, Dinaſmonddy, Fowey, St. Mary Cray. 11, Foncett, Horſebridge-Common, Toller-Down, Wareham. 12, Adverſean, Beggar's-buſh, Brentford, Dundry, Edmonton, Giles-Hill, Gillingham, Horſted-Kaynes, Neath, Pool (Mont.) Stogurſey, Tamworth, Toller-down. Wilton. 13, Brentford, Dilton-Marſh, Iron-Acton. 14, Baſ-

ſildon, Brentford, Congerbury, Edmonton, Frome, Goodenſton, Pickering, Richmond, Ryegate, St. Tudey, Tendering, Winbourn, Witham. 15, Durham, Edmonton, Grimſby-Mark, Weſtham, 16, Baſingſtoke Downs, Bettus, Eaſt-Harding, Lutterworth, Tillingham, Woolpit. 17, Llanrwſt, Lee, Maſham, Northiam, Penrice, Probus, Wilmington. 18, Buckland St. Mary, Bury (Lan.) Guiſburn, Kirby Moorſide, Machynleth, Maldon, Maſham, Partney, Sturbich-Fair, Wicks, Woodbury-Hill. 19, Abingdon, Amerſham, Atherſtone, Barnſtaple, Beaminſter, Beaumaris, Brentwood, Buckland St. Mary, Carliſle, Eaſtmeon, Egham, Egremont, Giſbrough, Guiſburn, Harbottle near Rothbury, Kellington, Llandyſell, Little Driffield, Market-Drayton, Northampton, Painſwick, Partney, Shouldham, Silmiſton, Staines, Steyning, Uttoxeter, Waltham (Leiceſterſh.) Waterleigh, Week St. Mary, Weſterham, Worceſter, Wootton-Courtney, Wrexham 20, Dolegelly, Giſborough. 21, Blackwell, Carleon, Chudleigh, Crediton, Cricklade, Eveſham, Ireby, Longtown (Heref.) Maiden-Bradley, Mancheſter, Padſtow, Penmachno, Penyſtreet in Trawsfynydd, Reading, Shadbrook, Silſoe, Thorney (Iſle of Ely) Wolſingham, 22, Droitwich, Llannarth, Llemuwchlyn, Painſcaſtle, Winſtow. 23, Beddgelert, Clynnogfawr, Enfield, Saxmundham, Talgarth. 24, Aſhby-de-la-Zouch, Chappel-in-le Firth, Bootle, Haverford-Weſt, Pwlhely, Wharwell. 25, Abergavenny, Arundel, Ayleſbury, Belton (Lincolnſhire) Bungay, Burford, Chertſey, Cheſterfield, Denbigh, Eaſingwould, Groombridge, Hartland, Haſelmere, Headon, Heyteſbury, Ipſwich, Loughborough, Market-Raiſm, Newburgh, Newport (Salop) Pembroke, Penmorſa, Ramſbury, Rockingham, Rotherſtridge, Shroton, Spalding, Stratford (Warwickſhire) Stratton-Church, Sumer-Court, Tatterſhall, Thetford, Titchfield, Tuxford, Waltham-Abbey, Weighton, Wigton, Wyvilſcombe, Wooburn, Wotton-Underedge, Wycomb. 26, Clayton, Graſington, Narberth, Padiham, Pothaethwry, Rhayader, Teſtinivg, Tenbury, Waltham-Abbey. 27, Derby, Dorſtone, St. Ninion near Fenton, Penrith, Powder-batch, Rogate, Sputty. 28, Barton-Regis, Cheſham, Derby, Glouceſter, Hawes, Llanrhiader, Ludlow, Langhorne, Newbridge, Radcliffe-bridge, Stanford. 29. Alton, Aſh, Berkhamſtead, Birmingham, Bookham, Canterbury, Chagford, Cranbrook, Derby, Framlingham, Glaſtonbury, Hope, Horſebridge, Llangerniew, Llanymyneck, Loweſtoff, Maidenhead, Marketjew, Meer, Mellbroke, Radcliff-bridge, Smith, Southminſter, Teingmouth, Tring, Wallingford, Watton, Wincanton, Woodham-Ferris. 30, Blackburn, Brough-hill, Chatham, Freckenham, Llanelly, New-Church, Ongar, Ruthin.

October 1, Brachnell, Bromſgrove, Crumſtock, Dinaſmoddy, Hawarden, Katharine-Hill, Redruth. 2, Abergwilly, Appletreewick, Baldock, Beccles, Bolton (Lanc.) Braintree, Brading, Buckingham, Budworth, Builth, Burgh, Bridgewater, Burnham (Bucks) Clapham (York.) Cerne-Abby, Coleſhill (Warwick.) Croydon, Daventry, Devizes, Dudley, Eaſbrey, Frodingham, Hambledon, Hawkſhead, Hemſley-Blackmoor, Hingham, Holſworthy, Howden, Knighton, Lamborn, Ledbury, Lewes, Liſkeard, Lymington (Hants) Malling, Nailand, Northallerton, Nottingham, Peterborough, Plymouth, Retford, Rothbury, Sherſtone, Shrewſbury, Stafford, Swineſhead, Tarring, Warhorn, Wendover, Woodbridge, Woodſtock. 3, North-Tawton, Nottingham, Pentraeth-Mon,

Salt-fleet, Worksop. 4, Burwash, Macclesfield, Melham, Nottingham, Ubley, Yarboro'-Castle. 5, Alphington, Druſſlwyn, Inglewhile, Lanſadwin, Llaneliom, Llanvylling, Leighton (Hunt.) 6, Amberſbury, Blackboys, Blyth, Cayo, Gaywood, Sherburn. 7, Billericay, Bury, Stockbridge, Ticehurſt. 8, Challock, Leeds, Swanſea. 9, St. Alban's, Abergely, Caerphilly, Caermarthen, Dolegelly, Hartlepool, Weyhil, Yarm. 10, Aberconway, Barnſley, Baſingſtoke, Bedale, Burwell, Blockley, Bridport, Buckland, Charlbury, Cheſter, Chicheſter, Clack, Cockermouth, Corwen, Coln, Critch, Deal, Eaſt-bourne, Eaſt Looe, Elham, Falmouth, Fazley, Fenny-Stratford, Goſport, Great Thurlow, Hadleigh, Haſlingden, Hay, Higham-Ferrys, Highworth, Hull, St. Ives (Hunt.) Kegworth, Kettering, Kingland, Knareſborough (Yorkſhire) firſt Tueſday after Oct. 10, Lancaſter, Lanvichangel, Lavenham, Leatherhead, Leiceſter, Lenyher, Lingfield, Malton, Marden, Market-Deeping, Mathry, Milden-Hall, Milverton, Mitchel-Dean, Moreton, Newhaven (Suſſex) Norton, Otterton, Ower-Mayne, Penkridge, Pentre, Ponty-pool, Roſs, Ruſhlake-Green, Selby, Sheepwaſh, Shefford, Shouldham, Sittingbourn, Sleaford, Smarden, Solyhull, South-Brent, Steyning. Stonehouſe, Stony-Stratford, Stortford, Stow (Lin.) Tavistock, Tewkſbury, Thame, Tiverton, Torrington, Uxbridge, Watlington, Well, Withyam. 11. Aldermanſton, Bedale, Bedford, Blackheath, Briſtow, Burnley, Cookham, Lyme, Malton, Monkton, Sellinge, Wragby. 12, Ayleſbury, Caxton, Ditchling, Hitchin, Northop, Sevenoaks, Solyhull, Warwick. 13, Downton, Rackham, Rhos-Fair, Rudham, Yatterden. 14, Haworth, Sarr, Trecaſile, Wells. 15, Aſhover, Brentwood, St. Mitchell, Wigan. 16, St. Aſaph, Llemuwehllyn, Turner's-hill. 17, Alceſter, Chriſtchurch, Cowling, Donnington, Havant, Ivinghoe, Maidſtone, Navenby, Wantage, Wellow, Wenlock, Wooller. 18, Little Brickhill, Cannock, Charleton, Cowbridge, Criccieth, Everley, Farringdon, Haleſworth, Harwich, Hatfield, Haverford-weſt, Hindon, Kirkham (Lancaſhire) Kyneton, Lantriſſent, Luton, Newnham (Glouceſterſhire) Newton-Pepp'eford, Overton, Partney, Winterburn, Workington. 19, Corfe-Caſtle, Lamamon-in-Yale, Lampetor, Market-Harborough, kept 9 days, Partney, Sawbridgeworth, Teſtiniv, Trevena, Witchurch (Hants). 20, Aſhborne, Cerrigy-Drudion, Chicheſter, Colcheſter, Devizes, Eltham, Gainſborough, Grays, Hodnet, Hereford, Rothersfield, St. Faith, Staidburn, Tenby. 21, Blakeburn, Bridlington, Cornwydd, Rudgley. 22, Barking, Newport-Pagnell, Overton. 23, Aberfraw, Burrowbridge, Dalton, Llangenock, Lanſawel, Lenham, Ripley (Derb.) Sputty, 24, Rampton (Devonſ.) Borth, Cloeaynog, Harling, Laxfield, Leighton (Bedfordſ.) Market Drayton, Marſhfield, Matlock, Newn, Porthaethwry, Stow (Glouceſterſh.) Sturminſter, Tamworth, Upottery, Wainfleet, Windſor, Wincheſter. 25, Aberwingregin, Bentham, Queen-Camel, Stockport, Whittleſea in the Iſle of Ely. 26, Grantham, Llandegla, Llanſannan, Penny-bout (Radnorſ.) Ovingham. 27, Aberguilly, Caergwrly, Cleobury-Mortimer, Darley-Flaſh, Daventry, Marſh (Iſle of Ely) Nantglyn. 28, Aſkrigg, Bangor, Columpton, Diſs, Eaſt-Dean, Edwinſtone, Liſton, Milbourne-Port, Needham, Plympton, Radnor, South-Harting, Thirſk, Totneſs, Warminſter, Watton, Whitchurch (Salop). 29. Abbey-Holm, Ambleſide, Aſkrigg, Banbury, Bourn, Bridgnorth, Burton,

Chagford, Charring, Chedder, Chippingham, Ely, Ewell, Henly in Arden, Halſtead, Hampton, Holt (Denbighſhire) Horncaſtle, Hunmanby, Kidwely, King's-Cliff, Kirkby-Stephen, St. Lawrence (Cornwall) Marlow, Midhurſt, Mongham, Newcaſtle (Northumberland) Newbridge, Painpill, Pleaſley, Radnor, Sedbergh, Thirſk, Tidſwell, Towceſter, Tunbridge, Uphaven, Uſk, Wellinborough. 30, Broadwater, Holmsfirth, Llanllechyd, Newhaven (Derbyſhire). 31. Bilpar, Crowcomb, Nuneaton.

Nov. 1, Coventry, Earith, Fordſtreet, Llanybiddar, Lytcham, Newark, Preſcott, Rothbury, Whadhurſt, Walden, Wingham. 2, Altringham, Bletchingley, Bucklahd, Chard, Downham, Oakingham, Poole (Dorſetſh.) Talgarth, Teddington, Wye. 3, Bromfield, Swaffham. 4, Appleſhaw. 5, Beverly, Elſtow, Llanfechell, Middleham-moor. 6, Barwick-Hill, Elſtow, Helmſley-Blackmoor, Mancheſter, Middleham-moor, Mortimer, Newton-Abbot, Newcaſtle (Staff.) Newport (Mon.) Sutton (Hants) Tregony Witchbury. 7, Horley, Preſton (Lancaſh.) Rochdale, Talſirn, Talybout, Trefrhiw. 8, Aberconway, Alford, Aſhby-de-la-Zouch, Biggleſwade, Billinghurſt, Bingham, Blackwater, Blandford, Buckingham, Chilham, Chipping-Norton, Cirenceſter, Dulverton, Dunmow, Forreſt-row, Hatherleigh, Helſtone, Hertford, Hexham, Kendall, Kighley, Knotsford, Llamedy, Llanbrhiader, Leominſter, Lidney, Maſſingham, Newbury, Needham, Newmarket (Suff.) Pensford, Pocklington, Romſey, Stamford, Stratton, Sutton (War.) Warwick, Watton, Wilton. 9, Botley. 10, Caerwyth, Falkingham, Ruthin. 11, Aſhburton, Brandon, Cambron, Langhorne, Lenton near Nottingham, Liverpool, Macclesfield, Newburgh, Nunny, Penrith, Pwllhely, Storrington, Wakefield. 12, Amlwich, Biſley, Blakeney, Brumpton, Callington, Camrafs, Chelmsford, Chirk, Dunſtable, Fairford, Halcheſton, Kilgarren, Kilham, Lanwinio, Little-Mountain, North-Moulton, Penmorfa, Pentraeth-Mon, Rowland's Caſtle, Sawley, Sterling, Stony-Stratford, Tean, Three Lords, Wakefield, Wooburn (Bucks). 13, Biddeford, Biſhop's Caſtle, Dinaſmonddy, Epping, Farnham, Huntingdon, Kingſton, Leek, Loſtwithell, Loughborough, Mayfield, Teſtinivg, Trecaſtle, Wilton, Wotton-Baſſet. 14, Allentown, Caermarthen, Elſemere, Llanerillo, Montgomery, Porthaethwry, Sandon. 15, Ottley. 16, Andover, Caerphilly, Pool, (Mont.). 17, Bridgend, Brecknock, Baddleſmore, Colt, Headon, Ingleton, Launceſton, St. Leonard's near Bedford, St. Leonard's (Suſſex) Malling, Newport, Otterton, Warſop, Wellington, Wells, Yeovil. 18, Dorſtone. 19, Albrighton, Croſs in-hand, Truro. 20, Dolton, Feltwell, Llanufydd, Petworth, Ruabone Skipton. 21, Aſhton under Line, Abevwingregin, Conwydd, Llanybiddar. 22, Battle, Bawtry, Boſcaſtle, Bow (Dev.) Brigſtock, Bolton, Clunn, Crowle, Darlington, Deddington, Dolegelly, Dover, Fairbach, Falkingham, Fillingham, Guilford, Haltwiſtle, Hempton, Llangollen, Lawhaden, Loddon, Monday after Nov. 22, Lowth, Longtown, Langport, Marlborough, Martin's-Town, Mold, Monmouth, New Buckenham, Newcaſtle (Caer.) Pembridge, Rippon, Rugby, Scarborough, Shaftſbury, Shifnal, Skipton, Standiſh, Stamford-bridge, Warkworth, Wem, Wetherby, York, and every other Thurſday in the year at York. 24, Coleford, Eglwysfach, Holt (Norf.) Rickmanſworth. 25, Cheſterfield, Frome, Machynleth, Thwaite. 26, Caſtle-Town, Doncaſter,

Landovery, Llanfechell, Little-Dean. 27, Hartlepool, Horſham, 28, Barton-Underwood, Fenny Stratford, Glouceſter, Harlow, Hook-Norton, Lincoln, Northampton, Pocklington, Sheffield, Spaldick. 29, Aſhborne, Cuckfield, Llang rniew. 30, Alfriſton, Ampthill, Belchamp, St. Paul's, Broadhembury, Bromhall, Buntingford, Cardiff, Colyton, Cubley, Enfield, Flint, Fring, Hempnall, Llanſannan, Maidenhead, Milbourn, Moreton-Hampſtead, Northwould, St. Auſtle, Warrington, Wells.

DEC. 1, Hythe, Ingateſtone, Penrice, Rotherham, Stamford-bridge, Tutbury. 2, Sputty. 3, Aſhton-under-Line, Bettws, Rhayador, Talgarth. 4, Atherſtone, Durſley, Lamborn, Nampt-wich, Sandwich, Stafford, Tenby, Wenlock, Witney. 5, Caernarvon, Penybout, Pluckley. 6, Bodmyn, Builth, Cornhill, Cranborne, Exeter, Greffinghall, Higham-Ferrers, Launceſton, St. Nich. Northwich, Sidland, Stoke (Norf.) Tedford, Tockington. 7, Cerrigy-Druidion, Clithero, Pocklington. 8, Llaneliom, Leiceſter, Ludlow, Malpas, Truro. 9, Bradfield, Bradford (Yor.) 10, Bewdley, Bradford (Yor.) Knareſborough, (Yor.) firſt Wed. after Dec. 10, Lanon, Newport (Salop) Oſweſtry, Tarperly. 11, Aberfraw, Abingdon, Baldock, Bewdley, Bolney, Boſton, Brackley, Bradford (Yor.) Bulchram, Chawley, Cobham, Collingburn, Campden, Chippenham, Duces, East-Grinſtead, Gargarve, Harlech, Kimbolton, Kirton, Langadock, Llanwrſt, Narberth, Petersfield, Ringwood, Rochester, Roſs, Stratton, Taviſtock. 12, Bettus, Gringley, Shrewſbury. 14, Thirſk, Trecaſtle. 15, Pains-Caſtle. 16, Dolegelly, Newn, Toddington. 17, Arundel, Biceſter, Grantham, Hornſey, St. Neot's, Wallingford, Woodſtock. 18, North-Tawton, Pocklington, Sturport. 19, Beaumaris, Bedford, Cardigan, Northampton, Wotton-Baſſet. 20, Bradford (York.) 21, Boxford, Bradford (York.) Droitwich, Grinton, Highbickington, Kirkby-Lonſdale, Laycock, Penry. 22, Newport-Pagnell. 24, Hawarden, Llanwnen. 26, St. Aſaph, Corwen. 28, Bridgewater. 29. Stonehouſe.

MOVEABLE FAIRS for 1797.

JANUARY 3, Tunbridge. 4, Higham, Redbourne, Ryegate. 7, Preſton, (Lanc.) Taunton. 9, Sleaford. 10, Saliſbury, Sevenoaks. 11, Landovery. 16, Buckingham. 17, Newport (Montgom.) Teignmouth, Rugby. 19, Banbury, Caerphilly. 20, Nottingham. 21, Pontefract. 23, Hinckley. 24, Howden, Melton-Mowbray, Wellington. 25, Knareſborough. 26, Rippon. 27, Llangellon. 28, St. Neot's. 30, Chepſtow, Cheſterfield. Pontypool. 31, East-Grinſtead, Horſham, Potton, Rocheſter.

FEB. 1, Leek, Ryegate, St. Stepken's. 2, Highham-Ferrers, Weldon. 4, Taunton. 6, Doncaſter, Ludlow. 7, Hereford, Longnor, Stamford, Tunbridge. 9, Chapel-in-le-Firth. 10, Biſhop's-Caſtle, Leyburn. 11, Howey. 14, Chirk, Egton. 17, Pocklington. 18, Pontefract, South-Moulton. 21, Botley, Stafford. 22, Barnſley, Newton-Abbot. 23, Beverley, Bridgnorth, Cheſter, Congleton, Oakingham, Penniſton, Teignmouth. 24, Ruabon. 25, Shrewſbury. 27, Berkhamſtead, Chepſtow,

Cheſterfield, Coleſhill, Lavenham, Liſkeard, Litchfield, Newcaſtle (Staffordſh.) Pontypool, Thirſk. 28, Caergwrley, Danbury, Eaſt Grinſtead, Fowey, Hartley-Row, Horſham, Lichfield, Stone (Staf.) Towceſter, Tregony, Wirkſworth, Wiveliſcombe

MARCH 1, Bildeſtone, Brackley, Campden, Dunſtable, Eton, Exeter, Folkingham, Liphook, Litchfield, Royſton, Ryegate, Tetbury, Tunbridge. 2, Aſhburton, Banbury, Caerphilly, Launceſton, Montgomery. 3, Weſtbury (Wilts). 4, Taunton, Wantage, Warwick. 6, Abingdon, Chertſey, Wincheſter. 7, Bedford, Buckingham, Tunbridge. 8, Colyford. 9, Bridgwater. 10, Charlbury, Coventry. 11, Titchfield. 13, Langport, Pool (Montgom.). 15, Knareſborough. 16, Bridgenorth. 17, Camelford. 18, Shrewſbury, Uppatory. 20, Abbot's-Bromley, Stamford. 21, Aulceſter, Oakhampton. 22, Dolton. 23, Bromyard, Eccleſhall, Rippon. 25, Helſtone, Market-Jew, Walden, Winchcomb. 27, Cerne-Abby, Chepſtow, Cheſterfield, Ivelcheſter, Pontypool, Stamford. 28, Caſtlecary, Eaſt Grinſtead, Hortham, Leominſter, Newn, Stone (Staff.) Wiveliſcombe. 29, Truro. 30, Penniſton, St. Columb, Stratford-upon-Avon, Upton, Yarm. 31, Churchingford, Newark.

APRIL 1, Andover, Cheſterfield, Hertford, Llanidloes, Odiham, Taunton. 3, Bellbro'ton, Frettingham, Grantham, Liſkeard, Magor, Saliſbury, Swindon, Wiſbech. 4, Howden, Kingſclear, Ottery, Potton, Saliſbury, Settle, Tunbridge. 5, Market-Drayton, Ryegate. 7, Biſhop's-Caſtle, Newark, Reeth, Snaith, Stevenage, Winbourne. 8, Alnwick, Ayleſbury, Bodmyn, Caſtor, Helſtone, Leiceſter, Malton, Montgomery, Newport (Salop) Richmond (York.) Shafteſbury, Skipton, Wiſbech, Worceſter. 10, Brandon, Elham, Folkingham, Grefsford, Ledbury, Llandilo, Magor, Minſter, Pool (Montg.) Ulpho. 11, Lavenden, Leighton-Buzzard, Ludlow, Maſſingham, Somerton, Wallingford. 12, Holy-Croſs, Kyneton, Llanvylling, Newent, Tewkſbury, Uffculme, Witheridge. 13, Chapel-in-le-Firth, Cheltenham, Cricklade, Kettering, Knighton, Llandyſſell, Norwich, Nottingham, Settle, Southminſter, Stamfordham, Wellington (Somer.) 14, Barnſtaple, Grinton, Heckfield, High-Budleigh. 15, Burnley, Grantham, Pontefract, Skipton. 17, Aveley, Bakewell, Barnard-Caſtle, Boxford, Cockerham, Darlington, Dilton Marſh, Elham, Emſworth, Exbourne, Fingrinhoe, Guiſburn, Hales-Owen, Hinckley, Hockham, Kegworth, Kelvedon, Kerſey, Kirkby-Stephen, Little-Driffield, Loddon, Manuden, Middleham, Mitchell-Dean, Newcaſtle (Staf.) Oulney, Ripley (Yorkſ.) Rumſey, Shefford, Sleaford, Southam, Stourport, Thornbury. 18, St. Aſaph, Aſhby-de-la-Zouch, Baſingſtoke Downs, Bedal, Bratles, Brede, Chipping, Chudley, Cirenceſter, Clare, Cloeaynog, Colcheſter, Daventry, Dedham, Dorcheſter, (Oxf.) Elleſmere, Fillingham, Fordſtreet, Foulſham, Gainſborough, Godmanchester, Iventon, Kingſclear, Longnor, Milverton, Newport (Eſſex), North-Tawton, Perſhore, Piddle-Town, Ripley (Yorkſh.) Rochford, Sandbach, Scole, Scotto, Selby, Sidmouth, Skipton, Slaughham, Slinfold, Thame, Thorncomb, Totneſs, Turner's-hill, Windſor, Wyncanton. 19, Aſhill, Brackley, Hartland, Hereford, Leek, Otterton, Redbourn, Ripley (Derbyſhire), Royſton, Walton (Surry), Wellingborough. 20, Adwalton, Beckley, Launceſton, Witney. 21, Biceſter, Derby, Droitwich, Lincoln, Rothbury, Settle, Yarmouth (Norfolk). 22, Biggleiwade, Lei-

ceſter, Yarmouth (Norf.) Worceſter. 24, Chepſtow, Cheſterfield, Eveſham, Howarden, Llaneliom, Pontypool. 25, Blockly, Brent, Caerwyth, Eaſt-Grinſtead, Horſham, Lincoln, Pattingham, Potton, Skipton, Ware. 26, Aberforth, Landovery, Stamford-Peverel, Shrewſbury. 27, Heckington. 28, Churchingford, Reeth. 29, Alresford, Alton, Burford, Newmarket, South-Moulton.

MAY 1, Caerphilly, Cockermouth, Giſborough. 2. Hambledon, Newton, Somerton, Skipton, Thatcham, Tunbridge. 3, Cullumpton, Northleach, Preſton, Ryegate. 4, Bingham, Montgomery, Weldon. 5, Biſhop's-caſtle, Crowcomb, Derby, Settle. 6, Howey, Taunton, Wantage. 8, Guiſburn, Louth, Stamford. 9, Egton, Harrold, Higham-Ferrers, Leigh (Eſſex), Skipton. 10, Beverly, Dewſbury, Warley-Common. 11, Adwalton, Penniſton. 12, Leyburn, Waltham (Hampſhire). 13, Swanſea. 19, Llanſawell, Settle, Succiebridge. 20, Guiſburn, Howden, Wainfleet. 22, Guiſburn, Inglewhile, Overton (Flintſhire), Pulham-St.-Mary, Roach, Swindon. 23, Emmergreen, Mattiſhall, Radnor, Somerton. 24, Abergeley, Dorking, King's-Brumpton, Market-Deeping, Morpeth, North-Walſham, Sherborne, Workington. 25, Alresford, Alſtonmoor, Baldock, Banbury, Bawtry, Beaconsfield, Beaumaris, Braſtead, Beccles, Beverley, Bildeſtone, Biſhop-Aukland, Blyth, Boteſdale, Bow (Devonſhire), Bovey-Tracy, Bridgend, Brighthelmſtone, Bures, Burton, Cappel-Cunnon, Cerne-Abbey, Chapel-in-le-Firth, Cheadle, Cheltenham, Danehill, Devizes, Dicker, Eccleſhall, Ely, Eglwyſwrw, Farnham, Fenden, Framſden, Garſtang, Grantham, Hallaton, Hanſlope, Hawkſhead, Henley (Oxon), Hundon, Kidderminſter, Kilkhampton, Kirkby-Lonſdale, Llanelly, Langadock, Lifton, Linton, Liſkeard, Loughborough, Lutterworth, Melton-Mowbray, Mendleſham, Middlewich, St. Neot's, Newbury, Newport (Monm.) North-Waſſham, St. Oſith, Petworth, Roſs, Saxmundam, Scarborough, Stelling, Steckbridge, Stortford-Biſhop's, Stone (Kent), Summercourt, Swaffham, Three-lords, Thetford, Trew, Ulverſtone, Wellington (Somerſ.) Wem, Weobly, Witherby, Wigan, Winſlow, Woodneſborough, Wrexham, Wragby, Yarum, Yaxley. 26. Biſhop-Auckland, Charlbury, Chimleigh, Chipping-Norton. 27. Southminſter, Sherborne, Stevenage. 29, Bridlington, Bromhall, Chepſtow, Cheſterfield, Crowle, Fletching, Hinckly, Hindon, Horſham, Lanawnog, Pontypool, Southam, Spilſby, Thaxted, Thorpe, Treſilian-Bridge, Warſop, Witham, Wiſbech in the Iſle of Ely. 30, Beleford, Bodmyn, Eaſt-Grinſtead, Horſham, Mark, North-Moulton. 31, Bodmyn, Newent, Northleach, Shrewſbury, Spaldick.

JUNE 1, Alphington, Aſhburton, Aſkrig, Aſtwick, Attleborough, Brough, Kirkoſwald, Rippon. 2. Biceſter, Kettering, Orton, Ruthyn, Settle. 3, Appleby, Booth, Caſtor, Malton, Moreton, Hampſtead, Norwich, Newin, Skipton, Stagſhawbank, Taunton, Wiſbech in Iſle of Ely. 5, Amerſham, Appleby, Bakewell, Battle, Berkhamſtead, Biceſter, Biggleſwade, Billinghurſt, Binegar, Blackburton, Braughing, Brixworth, Bromyard, Cartmel, Chicheſter, Clunn, Coltiſhall, Cromer, Darlington, Dunſter, Elham, Eveſham, Exeter, Eye, Framlingham, Hadleigh (Suffolk) Hadlow, Hales-Owen, Harlow, Haverfordweſt, Helſtone, Hepnall, Hinckley, St. Ives (Huntingdonſhire), Kyneton, Landaff, Launceſton, Little-Dean, Little-Driffield, Mancheſter, Marſh in